

National
Medical
Association

Honolulu,
HAWAII

Annual Convention and Scientific Assembly

JULY 27-31, 2019

NIVA LUBIN-
JOHNSON, M.D.

119th President of the
National Medical Association





Care That Matters. Careers That Reward.

Northeast Florida's largest and most preferred health system is seeking talented physicians for outstanding career opportunities.

Baptist Primary Care physician
Tolulope Adeyemo, MD

World Famous Quality of Life

- Northeast Florida ranks among the Sunshine State's lowest cost of living and the nation's best quality of life
- Top ranked schools
- No state income tax

Ideal Practice Environment

Join the region's most comprehensive clinically-integrated network offering physicians the opportunity to build thriving and robust practices while enjoying the highest level of infrastructure and support. We are here to take care of business so that you can focus on the practice of medicine and find more time for yourself.

Current opportunities include:

- Family Medicine
- Hospital Medicine
- Cardiology
- OBGYN
- Medical & Surgical Oncology
- Otolaryngology
- Geriatrics
- Neurology

Interested to learn more?

Call **904.202.5029** or email your CV to **PhysicianCareers@bmcjax.com**.
Please visit us at **BaptistJax.com** and find physician opportunities in the *About Us* section.



Changing Health Care for Good.®

A Message from the President

Aloha Colleagues and Friends!

Welcome to the National Medical Association's 2019 Annual Convention and Scientific Assembly. This year, as always, is a dynamic, intellectually stimulating, and compelling scientific program. We begin the Convention with some of our signature events: Walk A Mile with A Child which promotes health and wellness for our children and their families, and will expose our youth to African American physicians; the Mazique Symposium will address gun violence prevention and reduction; the Plenary Session whose topic is Physician Sustainability/Burnout/Resiliency; and the Opening and Award Ceremony will honor NMA physicians and medical students who have been instruments of change and have had a profoundly positive impact in the profession, the community, and abroad.



The NMA's Specialty Sections have assembled excellent educational programs which include the latest discoveries and advances in medicine. I hope everyone will participate in those sessions, as well as, visit our Exhibit Hall, attend the Presentation Theaters, and support the Auxiliary in their various activities.

It has been an extremely exciting and productive year as your 119th President. I have spent the past year promoting NMA as the preeminent authority on all issues involving the health and well-being of African Americans and increase our presence on the national stage. This is a continuous effort for all of us, especially our leadership. It is imperative that the National Medical Association's voice is part of any local, national, and international conversation addressing the plight and challenges of African American physicians and the patients we serve.

We are the collective voice for African American physicians and a force for parity and justice in healthcare.

I look forward to seeing everyone as we take advantage of this robust program and enjoy the sites, the food, the Native customs, and magnificent beauty of this amazing Island!

Sincerely,

A handwritten signature in cursive script that reads "Niva Lubin-Johnson MD".

Niva Lubin-Johnson, M.D.
119th President
National Medical Association

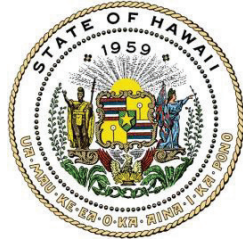

*Special Message from
Governor David Y. Ige*

In Recognition of

**82nd Annual Convention of the
Auxiliary to the National Medical
Association & the NMA Annual
Convention and Scientific Assembly**

July 27-31, 2019



On behalf of the people of Hawai'i, I send a warm aloha to all those attending the 82nd Annual Convention of the Auxiliary to the National Medical Association (ANMA) held in conjunction with the National Medical Association (NMA) Annual Convention and Scientific Assembly, one of the leading medical science and African American health forums in the United States.

Founded in 1936, ANMA is comprised of the spouses of NMA active members and widows and widowers of past members. Its mission is to operate exclusively for charitable and educational purposes in consumer health and healthcare for America's underserved communities. This year's ANMA theme is "Continuing the Fight of Opioid Addiction through Prevention, Education, and Behavioral Therapies in the African-American Communities: C.O.P.E." Opioid addiction is a big challenge that our nation is facing today, and I applaud ANMA for its efforts in addressing this critical issue during their convention.

We are honored that ANMA has chosen Honolulu, Hawai'i as the location for this year's convention and scientific assembly. For those visiting the Aloha State, we hope you will have an opportunity to explore the beauty of our islands and experience the true spirit of aloha. Best wishes for a productive and enjoyable convention.

With warmest regards,

DAVID Y. IGE
Governor, State of Hawai'i

BRIAN SCHATZ
Hawai'i



COMMITTEE ON APPROPRIATIONS
COMMITTEE ON COMMERCE, SCIENCE,
AND TRANSPORTATION
COMMITTEE ON BANKING, HOUSING
AND URBAN AFFAIRS
COMMITTEE ON INDIAN AFFAIRS
SELECT COMMITTEE ON ETHICS

Message from U.S. Senator Brian Schatz
Presented in Recognition of the
2019 National Medical Association
Annual Convention and Scientific Assembly

July 27-31, 2019

Aloha and welcome to everyone gathered here for the 2019 National Medical Association Annual Convention and Scientific Assembly.

Since 1895, the National Medical Association (NMA) has been the leading advocate for African-American physicians in the United States. The NMA Annual Convention and Scientific Assembly is an opportunity for thousands of African-American health professionals to discuss the latest medical advancements, review and develop health policy agendas, and build connections and networks in the health industry. Through their work, the NMA has spearheaded solutions to health issues found in minority communities and provided over 50,000 physicians with a unified voice.

Mahalo to the NMA for your commitment to providing quality resources to professionals across the country. Best wishes for a productive conference.

Mahalo,

A handwritten signature in blue ink that reads "Brian Schatz".

Brian Schatz
United States Senator

WASHINGTON, D.C. OFFICE:
722 HART SENATE OFFICE BUILDING
WASHINGTON, DC 20510
(202) 224-3934

HAWAII OFFICE:
300 ALA MOANA BOULEVARD, ROOM 7-212
HONOLULU, HI 96850
(808) 523-2061

United States Senate

WASHINGTON, DC 20510-1104

MESSAGE FROM U.S. SENATOR MAZIE K. HIRONO

In honor of the National Medical Association's 2019 Annual Convention and Scientific Assembly



July 27-31, 2019

Aloha and welcome to everyone attending the National Medical Association's Annual Convention and Scientific Assembly. I regret that due to my legislative duties in Washington, D.C., I am not able to join you on this special occasion.

Since 1895, The National Medical Association has continually served the African American community and advocated for equitable and quality health care. This convention is an opportunity for medical and academic professionals to share and exchange knowledge and collaborate with convention participants on research, policy, and practice. Through wellness initiatives and public outreach such as *Walk a Mile with a Child*, the NMA's impact on the health of communities of color is significant.

I join with you in working to eliminate the health disparities that affect the most underserved people and communities in our nation. Together with organizations such as the National Medical Association, we can overcome the challenges that minority communities face in their pursuit of health and wellness.

Mahalo to the National Medical Association, the Auxiliary to the National Medical Association, and all the participants in this year's Convention and Assembly. My best wishes for your continued success.

Aloha,

A handwritten signature in blue ink that reads "Mazie K. Hirono". The signature is fluid and cursive.

Mazie K. Hirono
United States Senator

WASHINGTON, D.C. OFFICE:
713 HART SENATE OFFICE BUILDING
WASHINGTON, DC 20510
(202) 224-6361



HAWAII OFFICE:
PRINCE JONAH KUHIO KALANIANA'OLE FEDERAL BUILDING
300 ALA MOANA BOULEVARD, RM 3-106
HONOLULU, HI 96850
(808) 522-8970
TOLL FREE: (844) 478-3478



ED CASE
1ST DISTRICT, HAWAII

Congress of the United States
House of Representatives
Washington, DC 20515



NATIONAL MEDICAL ASSOCIATION
2019 Annual Convention and Scientific Assembly
Hilton Hawaiian Village

Aloha!

I am pleased to extend my warm greetings to all who are attending your Annual Convention and Scientific Assembly here in Honolulu.

I understand this is the fifth time the National Medical Association has convened this meeting in our islands to discuss issues such as the scholarly exchange of medical advances and the development of health policy. Mahalo for joining us! This meeting is held amidst challenges not just for your profession but for health care generally in our country. The landmark Affordable Care Act remains the subject of heated debate. The shortage of physicians and other health care providers across the country is hampering the delivery of medical services. In Hawai'i alone, there is a shortage of close to 800 physicians. And the aging of America is straining the future funding of Medicare and Medicaid.

We in the United States Congress are acutely aware of these and other challenges that threaten our means to deliver affordable and accessible medical care to all. I am heartened that we are not alone in this struggle – we can count on health professionals and advocates with the National Medical Association to work with all who are committed to improving the health condition of all Americans. Please know that you have my best wishes for a successful convention here in the islands – and we will certainly welcome you back in the years ahead!

With aloha,

Ed Case

Congressman Ed Case
(Hawai'i-First District)

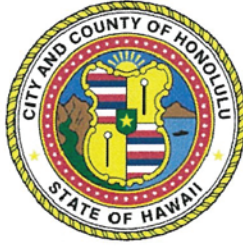

MESSAGE FROM MAYOR KIRK CALDWELL



It gives me great pleasure to send my warmest aloha to the physicians and health care professionals attending the National Medical Association Annual Convention and Scientific Assembly.

With its focus on informing members of the latest changes and innovative practices in healthcare, this convention is a key event of the organization. The event engages members in discussing procedures vital to their patients in an environment that is conducive to open discussions. Participation in policy and strategy discussions will advance the association, expand member services and prepare the association for the changes to come.

Congratulations to Dr. Oliver Brooks on being installed as the 120th President. I extend deep appreciation to Dr. Niva Lubin-Johnson for serving as President, Speaker, and Chair of the Board of Trustees. Mahalo to the officers, directors and staff for organizing and presenting this major event in Honolulu. We hope you will take time to enjoy the many sites, activities and recreational opportunities that O'ahu has to offer.

On behalf of the people of the City and County of Honolulu, I extend best wishes for a memorable and productive convention.

A handwritten signature in black ink, appearing to read "Kirk Caldwell", with a stylized, flowing script.

Kirk Caldwell



Official Convention Program Book*

ANNUAL CONVENTION AND SCIENTIFIC ASSEMBLY

Hawaii Convention Center
Honolulu, Hawaii

July 27–31, 2019

2019 Convention Committee

Niva Lubin-Johnson, M.D., *Chair*
Martin Hamlette, J.D., M.H.A., *Co Chair*
Beverly Anderson, Ph.D.
Mikki King Barker, D.O.
Hon. Gladys Brandsford, J.D., R.N.
Oliver T. Brooks, M.D.

Doris Browne, M.D., M.P.H.
Virginia A. Caine, M.D.
Jeffery Clark, M.D.
Gloria Goodwin, M.S.W.
Lady Marie Hammonds, R.N.
Yolanda Lawson, M.D.

Michael A. LeNoir, M.D.
Randall C. Morgan Jr, M.D., M.B.A.
Theresa Powell, R.N.
Rachel Villanueva, M.D.
Mae S. Walton, M.S.

Related information including needs assessment, disclosures, and speaker descriptions will be found in the individual session or section manuals.

*This program is subject to change without prior notice.

Table of Contents

A Message from the President	1
NMA Membership	9
General Information	10
Special Events	14
Presentation Theaters	18
Exhibit Hall Activities	19
House of Delegates	21
Special Focus Meetings	22
Continuing Medical Education	25
General Sessions	26
Special Workshops	28
Scientific Specialty Sections	31
Aerospace & Military Medicine	31
Allergy, Asthma, & Immunology	32
Anesthesiology	34
Community Medicine And Public Health	36
Dermatology	38
Emergency Medicine	41
Family Medicine	43
General Surgery	48
Internal Medicine	49
Neurology / Neurosurgery	56
Obstetrics & Gynecology	59
Ophthalmology	62
Orthopaedic Surgery	65
Otolaryngology	67
Pathology	69
Pediatrics	70
Physical Medicine and Rehabilitation	74
Physician Executives	76
Podiatric Medicine And Surgery	78
Postgraduate Physician	79
Psychiatry And The Behavioral Sciences	80
Radiology	83
Urology	87
Women's Health	89
Camp NMA-Zing	91
Auxiliary to the National Medical Association	93
People Behind NMA	96
2018–2019 State and Local Societies	99
Presidents of the National Medical Association	103
Exhibitors	106
Exhibit Hall Map	114

NMA Membership

Our Mission

To advance the art and science of medicine for people of African descent through education, advocacy, and health policy to promote health and wellness, eliminate health disparities, and sustain physician viability.

Since its inception in 1895, the National Medical Association (NMA) has represented the specific interests of African-American physicians and their patients. Today, the collective talent and dedication of the membership allows the NMA to continue as the conscience of American medicine by working to eliminate health disparities in health care. NMA remains committed to improving the quality of health among minorities and disadvantaged people through its membership, professional development, community health education, advocacy, research, and partnerships with federal and private agencies.

Each Member Matters

Medical care for the disadvantaged and minority communities remains substandard, highlighting the historical gaps in the level of service based on minority patients receiving less than adequate care. We read and hear about them on the news and recognize them in trends outlined in various studies. But there's the other side of the story. For each negative anecdote, there is an instance where a NMA physician made the remarkable difference by using the network and resources of the NMA to improve the quality of the life of a patient. It may have been by referring the patient to one of our community-based programs, using information published in the JNMA or simply networking with other NMA members about the case. That member mattered—to the patient, their loved ones and their community.

The strength of the NMA remains the shared commitment of all members. Each professional touches the lives of hundreds of patients every year as a health care professional, researcher, teacher or mentor. Those collective experiences bring a unique perspective to the field and practice of medicine. Become a member of the NMA and witness how your personal experience can have a much greater impact—as an example to your peers, a force of change in your community or furthering critical research that levels the field.

Be a Part of Our Mission

Here are **five reasons why you should be a member** of the National Medical Association:

1. **Pride and Leadership** - The NMA has more than a hundred years of fighting against health disparities within African American and minority communities, as well as promoting the importance of African American physicians in health care.
2. **Advocacy** – The NMA has historically been an unwavering advocate for health policies that improve the quality and availability of health care for African Americans and other underserved populations.
3. **Community Outreach** – We have always been committed to prevention, wellness and promoting a healthy lifestyle among our members and the communities we live in. NMA conducts national consumer education programs on cancer, HIV/AIDS, diabetes, obesity, cardiovascular disease, stroke and other health issues impacting our communities.
4. **Education** – Our robust Continuing Medical Education programs for the Annual Convention and Scientific Assembly, Regional and State and Local Society meetings are developed and comprised by our 25 Scientific Specialty Sections.
5. **Scholarly Exchange** – The *Journal of the National Medical Association* has been published since 1909 with a special emphasis on the application of medical science to improve health care. The articles contained in the *Journal* provide a vehicle for publishing scholarly papers and articles from leading scientists from around the world. The topics covered provide insight into some of the most relevant and current health care issues that we all face.

Professional Member Benefits

Here is a look at what you will receive as part of your NMA membership:

- The *Journal of the National Medical Association (JNMA)*
- Discounts on Registration for the Annual Convention, Region and State & Local Society Meetings
- Advocacy and Public Policy Updates
- Earn Continuing Medical Education Credits
- Monthly Electronic Newsletter
- Grow Your Practice Through NMA'S Physician Locator Service
- Professional Networking Through NMA Specialty Sections
- Multiple Opportunities to Grow Leadership Skills by Participating in Section Councils, Committees, Special Ad-Hoc Committees, and More
- Information and Training on Clinical Trials To Help Your Patients
- Post and Find Career Opportunities Through Our NMA Career Centers

NMA membership focuses on you by providing the resources, support and tools you need to enrich your career. Join the NMA today and make a commitment to yourself and to your profession.

To Join:

Log-on to www.nmanet.org, call 1-800-662-0554 or email memberservices@nmanet.org.

General Information

REGISTRATION

All member and non-member attendees must register for the convention. Identification badges are required for admittance to educational sessions and to the exhibit hall.

Speaker Registration

Invited guest speakers are not required to pay registration to present; however, they are required to register if they plan to participate in the convention beyond the day of their presentation. All speakers are required to check-in at the speaker desk in the registration area prior to their presentation.

Registration Location & Hours

Exhibit Hall I

Friday, July 26	4:30 pm–8:00 pm
Saturday, July 27	7:30 am–4:00 pm
Sunday, July 28	7:30 am–4:00 pm
Monday, July 29	7:30 am–4:00 pm
Tuesday, July 30	7:30 am–4:00 pm
Wednesday, July 31	7:30 am–12:00 pm

Method of Payment

Cash (U.S. currency only), checks, Visa, MasterCard, American Express, Diners, and Discover Card are acceptable as payment for all onsite registration fees. Checks will be guaranteed through Telecheck.

On-Site Registration Fee Schedule

Physicians.....	Members	\$650
	Non-Members	\$1810
Non-Physicians.....	Members	\$400
	Non-Members	\$575
Active Duty Military	Members	\$150
	Non-Members	\$250
One Day Only.....		\$125
Residents/Fellows	Members	\$55
	Non-Members	\$160
Students	Members	\$20
	Non-Members	\$90
*Guest Pass		\$50
Exhibit Hall Only		\$50

* Guest passes are only available for purchase by full conference attendees. Guests are not eligible to earn CME credit for session attendance.

Spouses and Accompanying Persons: Spouses and accompanying persons of convention attendees can take advantage of an extensive array of social, educational, recreational and cultural activities by registering for the Auxiliary to the National Medical Association (ANMA) program. Please see page _____ for additional details.

Cancellations: No refunds after July 24, 2018

CAMP NMA-ZING

Camp NMA-zing, the official Youth Program of the NMA convention, provides a jam-packed, fun-filled schedule of enriching activities for tots, teens, and “tweens,” (from ages 3 through 18). Please see page _____ for additional details.

Camp NMA-zing registration: Friday, July 26 – Saturday, July, 27, Exhibit Hall I (Registration)

Camp NMA-zing: Located in the Hilton – Mid-Pacific Conference Center connected to Kalia tower. South Pacific & Sea Pearl Rooms – Mezzanine Level

Sunday, July 28	8:30 am–4:30 pm and 6:00 pm–9:00 pm
Monday, July 29–Tuesday, July 30	8:30 am–9:00 pm
Wednesday, July 31	8:30 am–4:30 pm and 6:00 pm–9:00 pm

SCIENTIFIC SESSIONS

Hours for the scientific sessions are 7:00 am–5:30 pm, Saturday, July 27–Wednesday, July 31. All Scientific Sessions are held at the Hawaii Convention Center unless otherwise indicated.

BOARD OF TRUSTEES

Hibiscus Suite, Hilton Hawaiian Village, Kalia Tower
Thursday, August 18:00 am–11:00 am

HOUSE OF DELEGATES

Convention Center, Kalakaua Ballroom A, Level 4	
Saturday, July 27.....	3:00 pm–6:00 pm
Sunday, July 28.....	3:00 pm–5:00 pm
Wednesday, July 31	1:30 pm–4:30 pm

EXHIBIT HOURS

Exhibit Hall I

Sunday, July 28 - Opening Reception	4:00 pm–6:00 pm
Monday, July 29.....	11:00 am–3:00 pm
Tuesday, July 30.....	11:00 am–3:00 pm

NMA CENTRAL

Visit NMA Central – the National Medical Association’s convention site headquarters – located in the Exhibit Hall (Booth 319). NMA staff will be available to provide information about programs, activities, membership, the Journal of the National Medical Association, and much more.

SPEAKER READY ROOM

319 B

Computers and technicians are available in the speaker ready room for previewing, practicing, or assisting you with your

presentation. Please note that the speaker ready room is not equipped with copy machines; please see the business center for copying services. Speaker registration badge required for access. Hours are 6:30 am–5:00 pm Saturday, July 27–Tuesday, July 30 and 6:30 am–12:00 pm on Wednesday, July 31.

CONCIERGE DESK

A concierge desk will be located near the registration area and is there to answer most conference related questions. The meeting room changed—what is the new room? How do I find the exhibit hall? Where is the Opening and Awards Ceremony being held? Are there places to eat inside the Center? How do I purchase tickets for the President's Ball? The desk will be manned between the hours of 8:00 am–noon and 1:00 pm–4:30 pm.

BUSINESS CENTER

3rd floor across from room 301 near elevator

The Business Center can handle all of your copying, faxing, shipping and other office service needs. Telephone: 808-792-6699, Email: HCCBusinessCenter@hccaeg.com

Hours are as follows:

Friday, July 27–Wednesday, July 31 8:00 am–5:00 pm

MESSAGE CENTER

The Message Center is located in the Exhibit Hall/NMA Central (Booth 211). Please remember that there is no paging service. You are encouraged to leave your complete meeting schedule with your office staff and family.

LOST AND FOUND

For lost and found articles please see the NMA Staff Office in Room 328 at the Hawaii Convention Center, or contact Building Security.

PRESS OFFICE

328

For use by working journalists with press credentials; office facilities and equipment are not available for use by general conference participants.

STAFF OFFICE

328

For general Convention information please see the main information desk just outside of the registration area. For information regarding NMA programs and membership please visit NMA Central in the Exhibit Hall. Please note that the staff office facilities and equipment are not available for use by conference participants. Please see the convention business center for general office services.

OFFICIAL NMA HOTELS

Hilton Hawaiian Village Waikiki Beach Resort

(Headquarters)
2005 Kalia Road
Honolulu, HI 96815
808-949-4321

Prince Waikiki

100 Holomoana Street
Honolulu, HI 96815
855-622-7558

Ala Moana Hotel

410 Atkinson Drive
Honolulu, HI 96814
808-955-4811

Sheraton Waikiki

2255 Kalakaua Avenue
Honolulu, HI 96815
844-262-7479

The Royal Hawaiian

2259 Kalakaua Avenue
Honolulu, HI 96815
808-923-7311

SHUTTLE BUS SERVICE

Shuttle buses will make a continuous loop (approximately every 20-30 minutes) between the Official NMA hotels and the convention center. Shuttle bus hours of operation are:

Friday, July 26, 3:00 pm – 8:30 pm

Saturday, July 27, 6:00 am – 6:30 pm

Sunday, July 28, 6:00 am – 8:30 pm

Monday, July 29, 6:00 am – 9:00 pm

Tuesday, July 30, 6:00 am – 9:00 pm

Wednesday, July 31, 6:00 am – 8:00 pm

SCOOTER AND WHEELCHAIR RENTAL

Scooters and wheelchairs may be rented by contacting Hawaiian Islands Medical at 808-597-8087 or toll-free at 833-264-4633. This company offers a wide variety of equipment and offers free delivery to hotels on Oahu, including the Hilton Hawaiian Village, Ala Moana and Prince Waikiki. All major credit cards are accepted. We suggest you contact Hawaiian Islands Medical no later than a week in advance of the convention to ensure availability. Kindly identify yourself as an NMA convention attendee.

Scooters:

- 3-wheeled scooter < 250 pounds: \$70 daily; \$200 weekly
- 3-wheeled scooter > 250 pounds: \$90 daily; \$250 weekly
- 4-wheeled scooter: \$90 daily; \$250 weekly

For Use Only at the Hawaii Convention Center

A limited number of scooters are available at the Hawaii Convention Center for use only on the convention center property. The daily rental is \$30. Email HCCBusinessCenter@hccaeg.com to place an order; scooters may be picked up at the Hawaii Convention Center Business Center on the 3rd level.

Wheelchairs:

Several options are available; contact the company for more details. Depending on requirements, prices range from \$25 – \$50 daily and \$60 – \$90 weekly. There are also power and heavy-duty wheelchairs which are priced accordingly.

Please add tax of 4.712% to all prices listed above.

SOCIAL MEDIA

Official hashtag – #NMA2019HNL

Follow us @NationalMedAssn

NMA permits and encourages the use of social media, such as Facebook, Twitter, Instagram, YouTube, and blogging at the conference as a way to summarize, highlight, excerpt, review, critique, and promote the presented materials, syllabus materials, or the conference in general, provided that:

- copyright laws are observed;
- verbatim information is limited to a few quotes; and
- the author or speaker is referenced and cited appropriately.

Out of respect for the other participants, we ask that noise-making electronic devices be silenced, though they need not be turned off. We understand that they may be used to follow along in the syllabus, tweet, or take notes in accordance with the below stated social media policy.

PARTICIPATION POLICIES & DISCLAIMERS

Code of Conduct: Convention attendees and participants agree to conduct themselves in a manner appropriate for a gathering of health professionals. Inappropriate behavior or unauthorized demonstrations or gatherings creating a disturbance or safety hazard are prohibited inside any meeting facility and the exhibit hall. Participants found disrupting any part of the NMA Convention and Scientific Assembly, conducting themselves in a manner unbecoming of a health professional, or violating these policies will be asked to leave the session or facility and may be prohibited from further Convention attendance.

Name Badges: For security reasons, badges must be worn at all times. Badges are required for admittance to all annual meeting sessions, exhibit hall, and events at the convention center and NMA headquarter hotel.

Cellular Telephones and Pagers: NMA requests that all cellular phones and pagers be placed on mute/vibrate and that participants abstain from talking on mobile devices in the meeting rooms as a courtesy to other meeting attendees.

Smoking: Smoking is not permitted in the convention center.

Children: The NMA Convention is a professional development event and due to safety liability issues, children under age 18 are not permitted in the Exhibit Hall (this includes children in strollers).

Photographing, Video, and Audio Recording: The National Medical Association (NMA) and its contractors may be photographing, videotaping, or audio taping scientific sessions and events at the Convention and Scientific Assembly. By attending the NMA Convention, attendees acknowledge these activities and agree to allow their image to be used by NMA in Association publications, on the NMA's website, social media sites (for example, Facebook, Google+, LinkedIn, Snapchat, Twitter, Veimeo, YouTube), and in marketing and promotional materials. Photographic images may also be shared with the media. Attendees at the NMA Convention and Scientific Assembly waive all claims against NMA for any liability resulting from these uses. Working journalists wishing to obtain press credentials must register with the NMA Press Office.

Social Networking: We expect that participants of the annual convention will treat each other with respect. We will delete posted comments that contain vulgar or abusive language; pornography; personal attacks of any kind; offensive terms that target specific ethnic or racial groups or incite violence. We will delete comments that are spam, are clearly “off topic” or that promote services or products. Comments that make unsupported accusations will be taken out of the discussion.

- Views expressed in content on NMA social media sites (for example, Facebook, Instagram, Google+, LinkedIn, Snapchat, Twitter, Vimeo, YouTube) are not necessarily representative of NMA views or policy.
- The use of vulgar, offensive, threatening or harassing language is prohibited.
- The discussion forum is not open to comments promoting or opposing any person campaigning for election to a political office or promoting or opposing any ballot proposition.
- The NMA social media sites are not open to the promotion or advertisement of a business or commercial transaction.
- NMA does not control or guarantee the accuracy, relevance, timeliness or completeness of information contained on a linked website.
- NMA does not endorse the organizations sponsoring linked websites or the views they express or the products/services they offer.
- NMA cannot and does not authorize the use of copyrighted materials contained in linked websites. Users must request such authorization from the sponsor of the linked website.
- NMA does not guarantee that external websites comply with Section 508 (Accessibility Requirements) of the Rehabilitation Act.
- Users are here notified that they are fully responsible for the content they load on any of the NMA social media sites. The user is responsible for all copyright and intellectual property laws associated with this content.
- The NMA is not responsible for the security of the NMA social media sites.
- This social networking use policy is subject to amendment or modification at any time to ensure its continued use is consistent with its intended purpose.

ENGAGE WITH THE NMA...



www.nmanet.org



www.journalnma.org

Facebook



[facebook.com/pages/
The-National-Medical-Association/
119870658170](https://facebook.com/pages/The-National-Medical-Association/119870658170)

Twitter



twitter.com/NationalMedAssn

Google+



plus.google.com/101082378296183225371

YouTube



youtube.com/user/NationalMedAssn1895

LinkedIn



linkedin.com/company/national-medical-association

Be sure to install the NMA Events
app, available on the iTunes and
Google Play app stores.

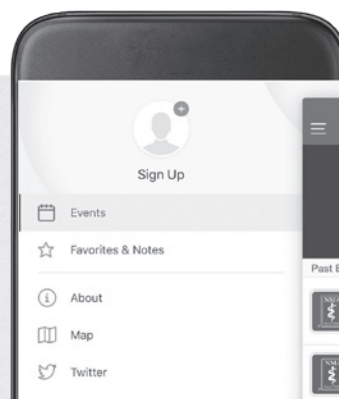

SPECIAL EVENTS

Walk a Mile with a Child

Saturday, July 27 • 7:30 am –11:30 am

Hilton Hawaiian Village, Tapa Tower Ballroom
(from there we walk to the beach)

It's Free, Fun and Fulfilling for "all" ages

Come walk with us Saturday, July 27th on the beach as we exercise our bodies and enjoy the magnificence of the sand, water and waves. Afterwards, come in from the sun for breakfast, a pineapple relay run, limbo contest, hula demonstrations, yoga, and much more. We have once again partnered with Mentoring in Medicine—the outstanding hands-on program that promotes and ignites an interest in health and science and the Auxiliary to the National Medical Association's Project Sun which encourage healthy living and goal setting.

Opening & Awards Ceremony

Saturday, July 27 • 7:00 pm–8:30 pm

Hilton Hawaiian Village, Coral Ballroom 4&5

Free and Open to All

Join the president and board of trustees chair as they, along with NMA's national and local leadership, welcome attendees to the official opening of the Annual Convention and Scientific Assembly. During the opening ceremony, individuals of national and international stature whose efforts significantly benefit health and medicine will be recognized with the NMA Scroll of Merit Award. Four other awards are conferred to honor luminaries and medical societies that have demonstrated exemplary leadership. These awards include Practitioner of the Year, Distinguished Service, Meritorious Achievement, and Local Society of the Year. The W. Montague Cobb/NMA Health Institute will also honor distinguished members of the medical/health community, and the Postgraduate Section will recognize the Top Healthcare Professionals Under 40.

The Council on Concerns of Women Physicians' Annual Muriel Petioni, M.D. Awards Program

Sunday, July 28 • 11:30 pm–2:00 pm

Kalakaua Ballroom B

*Ticket purchase required \$125. Doors Open at 11:30 am.
Program starts promptly at 12:00 pm*

The NMA supports and encourages diversity in medicine. The Council on Concerns of Women Physicians (CCWP) was established to address the unique issues, concerns and policies regarding the advancement of female physicians. The CCWP Annual Muriel Petioni, M.D. Award Program has become a highlight of the NMA Annual Convention and Scientific Assembly. Each year this event is one of the most well attended programs during the convention. Past keynote speakers include Regina King, Maya Angelou, Phylicia Rashad, Angela Bassett, Dianne Carroll, Patti LaBelle, Judy Smith, Donna Brazile, Dr. Jocelyn Elders, and Anita Hill. It is attended by both men and women in all medical specialties and recognizes female physicians who through research, community service and activism, strive to eliminate health care disparities, provide people of color with quality health care, and address women's health and professional issues

Alumni Receptions/Dinners

Monday, July 29

Hilton Hawaiian Village (*unless otherwise indicated*)

Charles R. Drew University of Medicine and Science: 6:00 pm–8:00 pm, Nautilus Suite

Harvard Medical School: 5:30 pm–8:30 pm, Rainbow Suite

Howard University College of Medicine: 5:30 pm–8:30 pm, Village Green (outdoor event)

Meharry Medical College School of Medicine: They will be attending the Waikiki Starlight Luau as a group

Morehouse School of Medicine: They will attend the Waikiki Starlight Luau

Penn Medicine: 5:00 pm–8:00pm, Hilton Hawaiian Village Starlight Luau

Temple University Lewis Katz School of Medicine: 6:00 pm–8:00 pm, South Pacific Ballroom 3

Thomas Jefferson: 6:00 pm – 8:00 pm, Kahili Suite

Tufts University School of Medicine: 6:30 pm–9:00 pm, Azure Restaurant, Royal Hawaiian Hotel

University of Maryland: 6:00 pm–8:00 pm, South Pacific Ballroom

University of Michigan Medical School: 6:30 pm–8:00 pm, Coral Ballroom 2

Please contact your individual medical school alumni associations for details and ticket information.

Presidential Installation

Tuesday, July 30 • 6:00 pm–7:30 pm
Hilton Hawaiian Village, Coral Ballroom 2
Free and Open to All

Dr. Niva Lubin-Johnson, our 119th president, will pass the torch to Dr. Oliver Brooks, who will be formally installed as the 120th president of the National Medical Association. The installation provides attendees an opportunity to congratulate Dr. Brooks and hear his focus and exciting plans for his presidential year, which includes the celebration of NMA's 125th year in Atlanta, Georgia.

President's Ball

Tuesday, July 30 • 8:00 pm–12:00 midnight
Hilton Hawaiian Village, Coral Ballroom 3
Ticket purchase required \$175

Join Dr. Niva Lubin-Johnson along with the Board of Trustees and past presidents for the President's Ball. Enjoy an elegant evening of fine dining, dancing and incredible entertainment.

Attire: Black Tie Preferred

**Programs for Spouses
and Accompanying Persons**

Saturday, July 27–Wednesday, July 31
Hilton Hawaiian Village, Tapa Tower Palace Lounge

Spouses and accompanying persons of convention attendees can take advantage of an extensive array of social activities by registering for the Auxiliary to the National Medical Association (ANMA) program.

OPENING AND AWARDS CEREMONY

Saturday, July 27, 2019 | 7:00–8:30 pm | Hilton Hawaiian Village, Coral Ballroom 4&5

*Join us for the official welcome of participants to the Annual Meeting.
Individuals of outstanding achievement will be recognized for their
contributions to the NMA and to the field of medicine.*

Scrolls of Merit

Carl C. Bell, M.D.

Sonja S. Hutchins, M.D., M.P.H., DrPH

Woodrow A. Myers Jr., M.D., M.B.A.

Mildred M.G. Olivier, M.D., B.S.



Distinguished Service

Michael B. Foggs, M.D.



Meritorious Achievement

Roger L. Duncan III, M.D.



Practitioner of the Year

George W. Barnett Jr., M.D.



Small Society of the Year

Mile High Medical Society

Large Society of the Year

C.V. Roman Medical Society



W. Montague Cobb

Lifetime Achievement Award

Carolyn B. Britton, M.D.



Cato T. Laurencin Lifetime Research Award

Griffin P. Rodgers, M.D.



Top Healthcare Professionals Under Forty

Elaine Barfield, M.D.

Priscilla Mpasi, M.D.

Bryant Cameron Webb, M.D., J.D.

Jessica Edwards, D.O.



NMA Emerging Scholars Awardees

Victoria Humphrey

Kamron Robinson

**Sat., July 27
2019**

- 7:30am Onsite Registration
- 8:00am Welcome, Warm-up Exercises & Walk
- 9:00am Breakfast and - noon Indoor Activities



Walk a Mile with a child

Limbo contest, Hula demonstrations, Hula Hoop contest, exercises, Breakfast, Project Sun, Mentoring in Medicine, and much more!

Hilton Hawaiian
Village/Tapa Tower
Tapa Ballroom

free!

Sponsors and Partners:

Auxiliary to the National Medical Association; Mentoring in Medicine; Honolulu Black Nurses Association, Inc.; National Dairy Council; NMA/ Hawaii Aloha State Chapter, Inc.; Lambda Chi Omega Alpha Kappa Alpha Sorority, Inc.; Trinity Missionary Baptist Church; NMA Dermatology Section; Clean Water For All; Campaign for Climate Change; NMA Project IMPACT; ACT Against AIDS Pact; University of Hawaii West Oahu; NMA Emergency Medicine Section; NMA Ophthalmology Section; NMA Radiology Section; NMA Pediatric Section



To register or for more information:

Visit <https://nma2019.eventbrite.com> or contact Yolanda Fleming at 1-800-NMA-0554 or via email at 2019WalkaMile@gmail.com



National
Medical
Association

Presentation Theaters

Exhibit Hall I

Monday, July 29, 11:30AM–12:30PM

Exploring Disease and Disparities for African Americans Living With Multiple Myeloma

Presentation Theater #630

Presenter: Brion Randolph, M.D., Clinical Associate Professor of Medicine, Hematology/Oncology Medical University of South Carolina, Charleston, South Carolina

Supported by:  Celgene

Monday, July 29, 12PM–1PM

An HIV Prevention Medication: Reducing the Risk of Acquiring HIV-1 Infection

Presentation Theater #126

Presenter: Derrick L. Butler, M.D. Assistant Professor, Charles Drew University of Medicine and Science, Chief Medical Officer, To Help Everyone Clinic, Inc.

Supported by:  GILEAD

Monday, July 29, 6PM–7PM

Advancing Inclusive Research

Hilton Hawaiian Village, Coral Ballroom 3

Presenters:

Gerren Wilson, PharmD, Head of Patient Partnerships, Alliance and Advocacy Relations at Genentech, a member of the Roche Group
Quita Highsmith, M.B.A., Head of Alliance and Advocacy Relations at Genentech and Co-Lead for Advancing Inclusive Research.

There are well-characterized disparities in clinical research. Data representative of real world patient populations is required to optimize clinical outcomes for all patients.

Clinical and genetic data must be enriched to include more representative patient populations to evolve the promise of personalized healthcare to achieve more accurate diagnoses, improve access to therapies, and optimize treatment outcomes for all patients.

Goals of this session:

- REVIEW the value of Advancing Inclusive Research™
- INCREASE awareness of opportunities to engage diverse stakeholders

Sponsored by: **Genentech**
A Member of the Roche Group

Tuesday, July 30, 11:30AM–12:30PM

Chronic Pain: Unmet Needs, New Frontiers

Presentation Theater #630

This symposium will provide an overview of classifications, epidemiology and treatment guidelines in the management of chronic pain (CP), with a focus on high-unmet medical needs and individual burden of chronic musculoskeletal pain. An in-depth review of the current understanding of CP pathophysiology; the various mediators, including Nerve Growth Factor (NGF), their role in central and peripheral sensitization, and an overview of the targeted mechanisms of current and potential future pharmacotherapies. Review of best practices in setting, communicating and working with patients toward individual treatment goals in chronic pain.

Supported by:   Lilly

Tuesday, July 30, 12PM–1PM

Understanding the Impact of Vaso-occlusion and Vaso-occlusive Crises on Patients With Sickle Cell Disease

Presentation Theater #126

Presenters:

Kalpna Gupta, Ph.D., Professor of Medicine, Department of Medicine, University of Minnesota Medical School
Julie Kanter, M.D., Associate Professor of Medicine; Co-Director of the Comprehensive Sickle Cell Center at University of Alabama at Birmingham

The objectives of the presentation theater are to educate about vaso-occlusion and sickle cell disease (SCD) complications and to understand the impact of vaso-occlusive crises on quality of life and burden of disease from the patient perspective.

Supported by:  NOVARTIS

Exhibit Hall Activities

SUNDAY, JULY 28 4:30 PM–6:30 PM

Exhibit Hall Opening and Reception

Join us as we officially open the Exhibit Hall with a reception that is sure to please everyone – members, fellows, guests and exhibitors! Enjoy refreshments, hor d'oeuvres, music and dialogue with our exhibitors.

Title Sponsor: Astellas Pharmaceuticals, Booth #423

Co-Sponsor: Pfizer/Inflammation & Immunology, Booth #624

Authors' Corner

We are delighted to once again host NMA member authors in NMA Central. NMA Central located in the Exhibit Hall (Booth 319). Visit NMA Central during the exhibit hall hours to meet leading authors, purchase their books and have a personal signing.

- Ericka Goodwin, M.D. and Napoleon Higgins, Jr., M.D.: *Mind Matters: A Resource Guide to Psychiatry for Black Communities and How Amari Learned to Love School Again: A Story About ADHD*
- Delicia M. Haynes, M.D.: *The Dawn: A Med Student's Roadmap to Finding A Light In Their Darkest Hours*
- Tamiko Morgan, M.D., M.P.H.: *VIP Very Important Patient: The African–American Woman's Guide to Health Care, Healing & Wellness*
- Goldie Winge, M.D.: *Housing 911: The Physician's Guide to Buying a House*
- Kimberly R. Kelley, M.D., M.B.A.: *The Road to Mana: Healing, Happiness, and Power on the on the Road to Life*
- LaTanya Watkins, M.D.: *Doctoring Better: 11 Top Physician Coaches Revel Secrets for Helping Others Create Better Lives and The Hundredth Nubian Effect: How to Get Ahead Even if you Start from Behind*
- Judith Lawrence Otten, M.D.: *The Shoebox Kid*

NMA Bingo

Don't forget your NMA Bingo Card found in your Convention Bag! Play all three Days! Daily prizes will be awarded during the Lunch break in the Exhibit Hall between 12:30 p.m. – 1:00 p.m. Grand Prize will be drawn on Tuesday, July 30 at 1:00 p.m.

NMA Black Historical Medical Crossword Puzzle Prize Drawing

NMA Crossword Puzzle Prize Drawing will be awarded during the Lunch break at NMA Central (booth 319) in the Exhibit Hall at 1:00PM.

Poster Session

Poster authors will be present during a special poster viewing session on Sunday, July 28 during the Opening and Reception 4:30 p.m. – 6:30 p.m.

MONDAY, JULY 29 11:00 AM–3:00 PM

NMA Central

NMA Central – the Association's convention site headquarters in the Exhibit Hall. NMA staff will be available to provide information about programs, activities, membership, the Journal of the National Medical Association and much more. NEW MEMBERS stop by and pick up your special gift!

Visit Atlanta Medical Association for further information about the NMA 2020 Annual Convention and Scientific Assembly in Atlanta, GA; August 1–5, 2020... NMA's 125th Anniversary!

Authors' Corner

We are delighted to once again host NMA member authors in NMA Central. NMA Central located in the Exhibit Hall (Booth 319). Visit NMA Central during the exhibit hall hours to meet leading authors, purchase their books and have a personal signing (see listing above for authors and titles).

NMA Bingo

Don't forget your NMA Bingo Card found in your Convention Bag! Play all three Days! Daily prizes will be awarded during the Lunch break in the Exhibit Hall between 12:30 pm – 1:00 p.m. Grand Prize will be drawn on Tuesday, July 30 at 1:00 pm.

Presentation Theater 11:30 pm – 12:30 pm

Presentation Theater 12:00 pm – 1:00 pm

NMA Paint & Sip 2019 2:30 pm – 4:00 pm

Advanced registration required. Meet at NMA Central (booth 319). Pause for a few minutes, paint your masterpiece, sip on mai tai's and enjoy the fun, while meeting new friends and catching up with colleagues!

TUESDAY, JULY 30 11:00 AM–3:00 PM

NMA Central

NMA Central – the Association's convention site headquarters in the Exhibit Hall. NMA staff will be available to provide information about programs, activities, membership, the Journal of the National Medical Association and much more. NEW MEMBERS stop by and pick up your special gift!

Authors' Corner

We are delighted to once again host NMA member authors in NMA Central. NMA Central located in the Exhibit Hall (Booth 319). Visit NMA Central during the exhibit hall hours to meet leading authors, purchase their books and have a personal signing (see listing above for authors and titles).

Presentation Theater 11:30 pm–12:30 pm

Presentation Theater 12:00 pm–1:00 pm

NMA Bingo

LAST CHANCE TO PLAY! GRAND PRIZE DRAWING 1:00 p.m. Don't forget your NMA Bingo Card found in your Convention Bag! Play all three Days! Daily prizes will be awarded during the Lunch break in the Exhibit Hall between 12:30 pm – 1:00 pm Grand Prize will be drawn on Tuesday, July 30 at 1:00 pm.

NMA Black Historical Medical Crossword Puzzle Prize Drawing

NMA Crossword Puzzle Prize Drawing will be awarded during the Lunch break at NMA Central (booth 319) in the Exhibit Hall at 1:00PM.

Council on Concerns of Women Physicians

Annual Muriel Petioni, M.D. Awards Program

Sunday, July 28, 2019 • 11:30 am–2:00 pm

Kalakaua Ballroom B, Hawaii Convention Center



*Featuring
Keynote Speaker*

**Melissa
Harris-Perry**

*Maya Angelou Presidential
Chair at Wake Forest
University, TV Host, Author
and Political Commentator*

Ticket purchase required: \$100 pre-registration / \$125 onsite

ROOM 316B

Friday, July 26th 4:30–8:00pm
Saturday, July 27th. 9:00–12:00pm

Delegate Sign In	2:30-3:00pm
HOD Session	3:00-6:00pm
Highlights	Invocation - Nelson Adams, M.D. Parliamentary Procedure Overview Greetings, Hawaii-Aloha Society of NMA President – James McKoy, M.D. Reports of the NMA Officers Report of the ANMA President Report of the HBCU Medical Schools Report of the W. Montague Cobb/NMA Health Institute – Randall Morgan, M.D. Reports of the HOD Councils/Committees

Delegate Sign In	2:30-3:00pm
HOD Session	3:00-5:00pm
Highlights	Invocation – Linda Walden, M.D. Greetings, American Medical Association President – Patrice Harris, M.D., M.A. Reports of the NMA Officers Report of the Executive Director Reports of the HOD Councils/Committees

Delegate Sign In	1:00-1:30pm
HOD Session	1:30-4:30pm
Highlights	Invocation – Wendi El-Amin, M.D. Candidate’s Forum Report of the Nominating Committee Election of Officers Reports of the HOD Councils/Committee

SPECIAL FOCUS MEETINGS

Convention Orientation Meeting for Board of Trustees, Section Chairs, Section Administrators and Executive Leadership

Friday, July 26, 4:00 pm – 5:00 pm, 306AB

Past Presidents' Council

Friday, July 26, 6:00 pm, Hilton Hawaiian Village, Rainbow Suites 2 & 3

Monday, July 29, 11:30 am – 2:00 pm, Convention Center Room 323 A

Chairman's Reception for Students, Residents, and Fellows

Saturday, July 27, 8:00 pm – 9:45 pm

By invitation only

NMA Corporate Circle

Sunday, July 28, 7:00 pm – 9:00 pm

By invitation only

***Journal of the NMA* Editorial Board Meeting**

Sunday, July 28, 4:30 pm – 5:15 pm, 322AB

President-Elect Luncheon

Tuesday, July 30, 12:00 pm – 2:00 pm

By invitation only

Regional Meetings

Tuesday, July 30, 3:00 pm – 5:00 pm, Convention Center

Region I — Room 314

Region II — Room 313A

Region III — Room 308A

Region IV — Room 323A

Region V — Room 301A

Region VI — Room 315

Board of Trustees Meeting

Thursday, August 1, 8:00 am – 11:00 am, Hilton Hawaiian Village, Kalia Tower Hibiscus Suite

PRESIDENTIAL INSTALLATION



The Installation of
OLIVER TATE BROOKS, M.D.

as the 120th President of the
National Medical Association

TUESDAY, JULY 30, 2019 • 6:00–7:30 PM
HILTON HAWAIIAN VILLAGE, CORAL BALLROOM 2

Open to all registered attendees.

THE PRESIDENT'S BALL

HONORING
NIVA LUBIN-JOHNSON, M.D.,
119TH PRESIDENT OF THE
NATIONAL MEDICAL ASSOCIATION



TUESDAY, JULY 30, 2019
8:00 PM-12:00 MIDNIGHT

Hilton Hawaiian Village, Coral Ballroom 3
Black-tie attire.

Ticket purchase required - \$175

Featuring
MUSICAL ENTERTAINMENT
by R&B singer Terisa Griffin



CONTINUING MEDICAL EDUCATION

Who Should Attend

The 2019 National Medical Association's Annual Convention and Scientific Assembly is planned as an educational reinforcement for practicing physicians, related health professionals, trainees and residents representing a variety of medical specialties and health professions.

Format

Workshops "hands on" activities and seminars addressing critical concerns of medical specialists will be held on Saturday and Sunday. Lectures, panels, and demonstrations will be provided throughout the week. Guest health care provider lecturers from leading institutions, National Medical Association physician experts, basic scientists, and residents and students in competition will bring to the Assembly current management of diseases confronted in today's medical practice.

Program Objectives

The scientific activity is designed to provide educational enrichment through special sessions, postgraduate courses and specialty sessions from twenty-four separate specialties. In-depth review of updated diagnostic methods and therapeutics will be discussed in an effort to prepare the participating physician for current medical practice in his/her field of specialty. Combined specialty sessions will provide opportunities for exchange of ideas and debate.

Educational Credits

The National Medical Association is accredited by the Accreditation Council for Continuing Medical Education to provide continuing medical Education for physicians.



The National Medical Association designates this live activity for a maximum of 40 AMA PRA Category 1 Credits™. Physicians should only claim credit commensurate with the extent of their participation in the activity.

The following U.S. state licensing required subjects will be presented during the scientific assembly activities:

- Care of the Terminally Ill
- Cultural Competency
- Family Abuse
- HIT/EMR
- HIV/AIDS
- Mammography
- Medical Ethics
- Pain Management
- Practice Management
- Risk Management

Disclosure

Lecturers, panelists, and planning committee members have disclosed relationships with commercial organizations. These relationships are also to be disclosed by the lecturer at the time of presentation.

OFF LABELED DRUGS: All speakers must acknowledge the status of drugs discussed and not approved for in-patient care.

CME Certification Registration

All scientific sessions throughout the week are open to registered convention participants. However, pre-registration may be required for special workshops.

"On-Site" credit claim forms will be available only by request. On-site credit forms must be signed by the section chair or his/her designee. Please be sure to keep the original copy of the "On-Site" credit form for your records and submit one copy to the section chair or his/her designee. A certified credit certificate, signed by the CME Director, will be sent to you in approximately 30 days post activity.

All credit hours will be awarded to the registrant based on:

- Full Payment of Assembly Registration
- Session Attendance
- Completed Evaluation

Failure to meet these requirements may result in denial of credit award.

GENERAL SESSIONS

STEM/PIPELINE SYMPOSIUM: COLLABORATING TO INCREASE THE NUMBER OF BLACK MALES IN MEDICINE

A joint discussion with the NMA and Sigma Pi Phi

Saturday, July 27 • 10:30 am–12:00 pm
Meeting Room 316A

Keynote

Gregory J. Vincent, Ed.D., J.D.
Grand Sire Archon
Sigma Pi Phi Fraternity

Panel

Orlando C. Kirton, M.D. (moderator)
Chair, Department of Surgery
Abington Health Physicians, Jefferson Health

Valerie Montgomery Rice, M.D.
President and Dean, Morehouse School of Medicine

Cato T. Laurencin, M.D., Ph.D.
Albert and Wilda Van Dusen Distinguished Professor
of Orthopaedic Surgery
Professor of Chemical, Materials and Biomedical
Engineering
University of Connecticut

Patrick M. Oates, Ph.D.
Chair, Jackson/Minton
Scholarship Committee
Sigma Pi Phi Fraternity

EDWARD C. MAZIQUE, M.D. SYMPOSIUM: 1619 – 2019, 400 YEARS OF VIOLENCE IN THE BLACK COMMUNITY

Saturday, July 27 • 1:00 pm–3:00 pm
Meeting Room 310 - Theater

Welcome and Introduction

Niva Lubin-Johnson, M.D.
119th President, National Medical Association

Keynote: Slavery and the Legacy of Violence

Carl C. Bell, M.D.
Clinical Professor of Psychiatry Emeritus
University of Illinois at Chicago School of Medicine

Panel Presentations and Discussion

Roger A. Mitchell Jr., M.D. (moderator)
Chair, NMA Task Force on Gun Violence
Chief Medical Examiner, Washington DC

Public Health Approach to Violence Prevention

Aletha Maybank M.D., M.P.H.
Chief Health Equity Officer, American Medical
Association

The Need for Violence Prevention Research

Rahn K. Bailey, M.D.
Chairman
W. Montague Cobb / NMA Health Institute

The Role for US Academic Medical Colleges

Mallory Williams, M.D., M.P.H.
Chief, Division of Trauma & Critical Care
Howard University Hospital

A Voice from the Community

Ameera S. Haamid, M.D.
Tamara E. O'Neal Memorial Fund
Emergency Physician and EMS Fellow
Denver Health Medical Center

Closing Remarks

Niva Lubin-Johnson, M.D.

THE PLENARY SESSION: PHYSICIAN BURNOUT, SUSTAINABILITY, & RESILIENCY

Sunday, July 28 • 9:00 am–11:00 am
Meeting Room 310 - Theater

Welcome and Introduction

Niva Lubin-Johnson, M.D.
119th President, National Medical Association

Panel Presentations and Discussion

Patricia A. Harris, M.D., M.A.
174th President, American Medical Association

Tammy Lin, M.D., M.P.H.
Well-Being and Professional Fulfillment Task Force
American College of Physicians

David M. Williams, M.D.
President and CEO, Southside Medical Center, Inc.

Closing Remarks

Niva Lubin-Johnson, M.D.

W. MONTAGUE COBB SYMPOSIUM & LECTURESHIP: RACIAL- ETHNIC DISPARITIES IN MATERNAL MORTALITY AND THE ECONOMIC IMPLICATIONS

Sunday, July 28 • 2:00 pm–4:00 pm
Meeting Room 310 - Theater

Welcome and Program Overview

Randall Morgan Jr., M.D., M.B.A.
Executive Director, W. Montague Cobb/NMA Health
Institute
Past President, National Medical Association

Cobb Lecture

Kimberly Gregory, M.D., M.P.H.
Director, Division of Maternal Fetal Medicine, Cedars
Sinai Hospital
Professor, Obstetrics and Gynecology, Vice Chair,
Women's Healthcare Quality and Performance
Improvement

Panel Presentations and Discussion

Victoria Greene., M.D., MHSA, J.D., M.B.A.
(moderator)
Professor, Department of Obstetrics and Gynecology,
Emory University School of Medicine
Medical Director, Grady Ob/Gyn Satellite Clinics
Past Chair NMA Ob/Gyn Section

Janine Clayton, M.D.
Director, NIH Office of Research on Women's Health

Fatu Forna, M.D., M.P.H.
Lead for Maternity & Gynecologic Surgical Services
Redesign, Kaiser Permanente

Stacey D. Stewart, M.B.A.
President, March of Dimes

Haywood Brown, M.D.
Vice President of Diversity, Inclusion & equal
Opportunity, and Title XI Administrator
University of South Florida
Past President, American College of Obstetrics and
Gynecologists

Joia Crear Perry, M.D.
Founder and President of the National Birth Equity
Collaborative

Open Discussion and Recommendations

Pre-Post Test

Winston Price, M.D.
Director of Information Technology, W. Montague
Cobb/NMA Health Institute
Past President, National Medical Association

Synthesis & Closing Remarks

Victoria Greene., M.D., MHSA, J.D., M.B.A.

Next Steps: Where Do We Go From Here?

Randall Morgan Jr., M.D., M.B.A.

NMA NEWS HOUR

Tuesday, July 30 • 9:00 am–10:30 am

Presentation Theater (Exhibit Hall)

NMA 125th Anniversary in 2020

NMA – Planned Parenthood Federation Partnership
to address disparities in women's health

Environmental Health Update; Clean Water for All /
Act on Climate

NMA / The Links Inc. / Ohio Health Foundation
Digital Town Hall

Opportunities for interviews are available
immediately following this event.

SATCHER HEALTH LEADERSHIP INSTITUTE: ACHIEVING OPTIMAL HEALTH ACROSS THE LIFESPAN: REDUCING THE IMPACT OF ADVERSE CHILDHOOD EXPERIENCES

Wednesday, July 31 • 11:00 am – 1:00 pm
Meeting Room 322AB

Welcome & Introductions

David Satcher, M.D., Ph.D.
 Founder and Senior Director
 Satcher Leadership Institute
 Morehouse School of Medicine
 16th Surgeon General of the United States

Panel

Brian McGregor, Ph.D., M.A.
 Associate Director of Research, Kennedy-Satcher
 Center for Mental Health equity
 Satcher Leadership Institute, Morehouse School of
 Medicine

Jammie Hopkins, Dr.PH, M.S.
 Project Director, TCC for Health Disparities Research
 Professor, Department of Community Health and
 Preventive Medicine
 Morehouse School of Medicine

Yasmin Tyler-Hill, M.D.
 Associate Professor and Chair of Clinical Pediatrics,
 Morehouse School of Medicine
 Medical Director, Children's Healthcare of Atlanta at
 Hughes Spalding

SPECIAL WORKSHOPS

*(Additional registration
 may be required)*

BASIC LIFE SUPPORT (BLS) FOR PROVIDERS

*(Additional registration required – Onsite: \$50 members,
 \$100 non-members, \$30 students & residents; E-Learning:
 \$45 members / \$75 non-members / \$20 students &
 residents)*

Saturday, July 27 • 8:00 am – 12:30 pm
Meeting Room 301A

Doreen Vines, BS, NREMT/P, CPM
 David Jones, M.D.

**** Please note that the E-Learning fee only covers
 NMA onsite skills testing. E-Learning registrants are
 required to first complete the AHA HeartCode Part 1
 online course – and additional \$28.50.**

residents; E-Learning: \$100 members / \$175 non-
 members / \$85 students & residents)

Doreen Vines, BS, NREMT/P, CPM
 David Jones, M.D.

Day 1 • Saturday, July 27

1:00 pm – 5:30 pm (Onsite Instructor Lead Cognitive
 and Skills Test)

3:30 pm – 5:30 pm (E-Learning Option for Cognitive
 Portion with Onsite Skills Test)

Day 2 • Sunday, July 28

8:00 am – 12:00 pm (Testing Only for Onsite and
 E-Learning Options)

****Proof of BLS is required, and participation in
 both day 1 and day 2 is mandatory. Please note that
 E-Learning fee only covers the NMA onsite skill
 testing. E-Learning registrants are required to first
 complete the AHA HeartCode ACLS Part 1 online
 course – an additional \$132.**

ADVANCED CARDIAC LIFE SUPPORT (ACLS) RE-CERTIFICATION COURSE

Meeting Room 301A

*(Additional registration required – Onsite: \$200
 members / \$275 non-members / \$120 students &*

RESIDENT SKILLS LAPAROSCOPIC WORKSHOP

(Pre-registration required)

Saturday, July 27 • 8:00 am – 12:00 pm

Meeting Room 313C

Erica Sutton, M.D.

Cyril Spann, M.D.

Video based instruction on laparoscopic knot tying, open surgical skills, hysteroscopy and criteria for the skills competition.

Learners will visit skill stations (45 min available per station)

Station I: Open Knot Tying Skills

Station II: Laparoscopic Skills

Station III: Hysteroscopic Skills

Skills Assessment

Presentation of Awards

PAST PRESIDENTS LEADERSHIP FORUM

(Free and open to all registered attendees)

Saturday, July 27 • 11:00 am – 12:30 pm

Meeting Room 313A

Leadership opportunities abound within the National Medical Association. But too often the path to leadership seems vague and difficult to navigate. But you would be amazed at how similar the journey is for members who have successfully achieved local, regional or national office. More importantly what you can do for the health of your colleagues and the African Americans we serve within our community is unlimited; if you decide to be involved. The Past Presidents understand better both the path to leadership in the NMA and satisfaction of a job well done.

We want to encourage you to take the road less travelled and gather a few tips from those who lead now and those who have lead in the past.

JOURNAL OF THE NATIONAL MEDICAL ASSOCIATION (JNMA) AUTHORS WORKSHOP AND EDITORIAL BOARD MEETING

(Free and open to all registered attendees)

Sunday, July 28 • 2:30 pm – 5:15 pm

Meeting Room 322AB

Introduction, Program Overview

William B. Lawson M.D., Ph.D.

Strategies Used to Attract Subscribers and Submissions

Georges C. Benjamin, M.D.

Questions and Answer

Scholarly Publishing & Promotion: Tips from Journal of the National Medical Association

Luke Verrillo

Questions and Answers

Preparing and Writing for Scholarly Publications: The Author's Perspective

Carl C. Bell, M.D.

Questions and Answers

Closing Remarks

William B. Lawson M.D., Ph.D.

JNMA Editorial Board Meeting

NIH / NMA ACADEMIC CAREER DEVELOPMENT WORKSHOP

(For selected residents and fellows)

Meeting Room 308A

Day 1 • Saturday, July 27 • 8 am – 5:30 am

Introductions and Welcome

Lawrence Agodaa, M.D.

Welcome Remarks

Griffin Rodgers, M.D.

Executive Skills in Academic Medicine

Patricia Rush

Introduction to NIH Funding Mechanisms and Opportunities: Support for Early Years in Academia & the NIH Loan Repayment Program

Sherry Mills, M.D., M.P.H.

Welcome from the National Medical Association

Niva Lubin-Johnson, M.D.

Lunch**Edward C. Mazique Symposium: Academic Career Development Opportunities at NIH: A Panel Discussion**

Rob Rivers, Ph.D.
 Janine Clayton, M.D.
 Walter Jones
 Pamela Thornton, Ph.D.

Navigating the NIH Grant Application and Review Processes

Terry Rogers Bishop, Ph.D.

Day 2 • Sunday, July 28 • 8 am–5:30 am**Follow-up from Day 1****Mentees, Mentors and Mentorship**

Frank Hamilton, M.D., Ph.D.
 Rasheed Balogun, M.B.B.S.
 Sherita Hill Golden, M.D., M.H.S.
 Ayotunde O. Dokun, M.D.

Perspectives on Career Development

Joan Y. Reede, M.D., M.S., M.P.H., M.B.A.

Lunch**Small Group Discussion with Extramural Faculty - Invited Faculty from the NMA Internal Medicine Section****Physician Wellbeing**

Edith P. Mitchell, M.D.

Veteran's Administration and Funding a Research Career

Monica Lypson, M.D., M.H.P.E.

Women in Medicine and Research: A Balancing Act

Vivian Pinn, M.D.

Certificates and Closing Remarks

.....

STRESS REDUCTION THROUGH MINDFULNESS: WORK—LIFE INTEGRATION: “PHYSICIAN HEAL THYSELF”

Tuesday, July 30 • 1:00 pm–4:00 pm
Meeting Room 323B

Welcome

Erica Maduakolam, B.S., MS4

Coaching Tools of Wellness and Self-Care to Cultivate Resiliency in an Era of Burnout

Wendi Wills El-Amin, M.D.

A Case Study on Critical Transitions and Work Life Integration: The Ethics of Self Care

Lydia Johnson, M.D.

A Deep Dive on Mindful Parenting While Being a Black Doctor: A Facilitated Discussion

Earlexia Norwood, M.D.

Mindfulness in Medicine

Pamela Ross, M.D.

Work-Life Intergradation Think Tank Panel

Lydia Johnson, M.D.
 Joan Reede, M.D., M.S., M.P.H., M.B.A.
 Bonnie Simpson, M.D.

SCIENTIFIC SPECIALTY SECTIONS

AEROSPACE & MILITARY MEDICINE

SATURDAY, JULY 27

Meeting Room 310

1:00 pm–3:00 pm **Edward C. Mazique Symposium**

SUNDAY, JULY 28

Meeting Room 310

9:00 am–11:00 am **The Plenary Session**

2:00 pm–4:00 pm **W. Monatague Cobb Symposium & Lectureship**

MONDAY, JULY 29

Meeting Room 313C (General Surgery Section)

8:30 am–9:45 am **Surgeons Who Serve: Military Surgeon Experience**

Moderator: Mallory Williams, M.D., M.P.H.

Panel: James Collier, M.D.
David Hampton, M.D.
Stephen L. Noble, M.D.

Meeting Room 323B (Women's Health Section)

9:45 am–11:00 am **Planned Parenthood Panel: Maternal Mortality, Health Policy, Medicaid Expansion**

Moderator: Nia Martin-Robinson

Panel: Jamila Perritt, M.D., M.P.H.
Linda Goler Blount, M.P.H.
Deon Haywood

11:00 am–1:00 pm **Visit the Exhibit Hall**

Meeting Room 322AB (Community Medicine & Public Health Section)

3:00 pm–3:45 pm **Health Disparities and Intervention: Hurricanes, Earthquakes, Fires, Oh My! The Who, What, When and Where of Natural Disaster Preparedness**
Toya H. Kelly, M.D.
Robin Hunter-Buskey

3:45 pm–4:00 pm **Questions & Answers**

TUESDAY, JULY 30

Meeting Room 307AB (Dermatology Section)

8:00 am–9:45 am **Combined Session: Dermatology and Military Medicine**

8:00 am–8:10 am **Introduction to Military Medicine in Dermatology**

Moderator: Norvell Van Coots, M.D. Brigadier General (Ret.)

8:10 am–8:35 am **Teledermatology in the Pacific: Recent Cases of Interest**
Lieutenant Colonel David Larrymore, M.D.

8:35 am–8:40 am **Questions & Answers**

8:40 am–9:05 am **Treatment Considerations in the Care of United States Military Member with Skin Disease**
Lieutenant Colonel Kristina R. Burke, M.D.

9:05 am–9:10 am **Questions & Answers**

9:10 am–9:35 am **Asthma and Atopy in Ethnic Asians**
Mary Lee-Wong, M.D.

9:35 am–9:40 am **Questions & Answers**

11:00 am–1:00 pm **Visit the Exhibit Hall**

WEDNESDAY, JULY 31

Meeting Room 322AB (Community Medicine & Public Health Section)

11:00 am–1:00 pm **Satcher Health Leadership Institute: Achieving Optimal Health Across the Lifespan: Reducing the Impact of Adverse Childhood Experiences**
Welcome & Introductions

Moderator: David Satcher, M.D., Ph.D.

Panel: Brian McGregor, Ph.D., M.A.
Jammie Hopkins, Dr.PH, M.S.
Yasmin Tyler-Hill, M.D.

ALLERGY, ASTHMA, & IMMUNOLOGY

Michael LeNoir, M.D., Chair, San Francisco, CA

SATURDAY, JULY 27

Meeting Room: 301B

7:30 am–1:00 pm **Asthma Summit–Asthma In Urban Cities Initiative: “Back To Basics For Patients With Asthma”**

7:30 am–7:50 am **Registration & Breakfast**

7:50 am–8:00 am **Welcome**

8:00 am–8:30 am **Rethinking Asthma: An Asthma Update Within the Context of the Atopic March**
Michael LeNoir, M.D.

8:30 am–8:40 am **Solutions/Questions and Answers**

8:40 am–9:20 AM **Asthma Therapeutic Options: Rethinking the GINA Clinical Practice Guidelines**
Michael B. Foggs, M.D.

9:20 am–9:30 am **Solutions/Questions and Answers**

9:30 am–10:00 am **Critical Determinants Impacting Asthma Outcomes**
Randall Brown, M.D., M.P.H., AE-C

10:00 am–10:10 am **Solutions/Questions and Answers**

10:10 am–10:40 am **The Impact of Lay Organizations on Asthma Outcomes**
LeRoy Graham, M.D.

10:40 am–10:50 am **Solutions/Questions and Answers**

10:50 am–11:30 am **The Role of Genetics/Epigenetics in Defining Asthma Outcomes**
Esteban G. Burchard, M.D., M.P.H.

11:30 am–11:40 am **Solutions/Questions and Answers**

11:40 am–12:10 pm **Progression from Childhood Asthma to COPD: New Paradigm**
Nemr S. Eid, M.D.

12:10 pm–1:00 pm **Lunch Program/Presentation of the Annual Ella Mae Simmons Distinguished Service in the Area of Allergy/Asthma Award**
Randall Brown, M.D., M.P.H., AE-C

Meeting Room: 310 Theater

1:00 pm–3:00 pm **Edward C. Mazique Symposium**

SUNDAY, JULY 28

Meeting Room: 310 Theater

9:00 am–11:00 am **The Plenary Session**

2:00 pm–4:00 pm **W. Montague Cobb Lecture and Symposium**
Roy's Waikiki Beach

6:45 pm **Pfizer Sponsored Dinner: An Update on Steroid-Free Topical Option for Mild-to-Moderate Atopic Dermatitis in Patients in 2 Years and Older**
(Pre-registration required)
Terris Dunn, M.D.

MONDAY, JULY 29

Meeting Room: 313B

7:00 am–9:00 am **Food Allergy Symposia: Evidence Based and Culturally Competent Approaches to Diagnosis and Management**
(Pediatrics/Allergy Joint Session)

Moderators: Tracy Pitts, M.D.
Anne Staveren, M.D.

7:00 am–7:05 am **Welcome**

7:05 am–7:20 am **Food Allergy and the Atopic March**
Michael LeNoir, M.D.

- 7:20 am–7:35 am **Trending Pathogenesis and Prevention: The Gut Microbiome and Food Allergy**
Michael B. Foggs, M.D.
- 7:35 am–7:50 am **History and Physical: Building Blocks of Food Allergy Diagnosis**
Anne Staveren, M.D.
- 7:50 am–8:10 am **Food Allergy Diagnostic Testing**
Lawrence Robinson Jr, M.D.
- 8:10 am–8:25 am **Clinical Management of Food Allergy**
Thomas A. Scott, M.D.
- 8:25 am–8:40 am **Non-IgE immunologic-Eosinophilic Mediated Adverse Food Reactions**
Tracy Pitts, M.D.
- 8:40 am–8:55 am **Question and Answers/Audience Interaction/Adjournment**

Meeting Room: 313A

- 9:00 am–11:00 am **Family Medicine/Allergy Joint Session**
- 9:00 am–9:05 am **Welcome**
- 9:05 am–9:20 am **The Atopic March**
Michael LeNoir, M.D.
- 9:20 am–9:50 am **Evaluation of the Patient with Allergies**
Thomas A. Scott, M.D.
- 9:50 am–10:20 am **Evaluation of the Patient with Immunologic Disease**
Michael B. Foggs, M.D.
- 10:20 am–10:40 am **Asthma Diagnoses and Control**
Donna D. Carstens, M.D.
- 10:40 am–11:00 am **New Asthma Therapies: When and What to Consider**
Bridgette L. Jones, M.D., M.S.
- 11:00 am **Adjournment**
- 11:00 am–1:00 pm **Visit the Exhibit Hall/Lunch**

Meeting Room: 303A

- 1:00 pm–2:15 pm **Floyd Malveaux Symposium–Addressing Health Disparities in the Treatment of HIV/AIDS, Heart Disease, Diabetes, Asthma, and other Chronic Conditions among Women of Childbearing Years and other At-Risk Groups**

Moderator: Lawrence Robinson Jr, M.D.
- 1:00 pm–1:45 pm **Addressing Health Disparities in the Treatment of HIV/AIDS, Heart Disease, Diabetes, Asthma, and other Chronic Conditions among Women of Childbearing Years and other At-Risk Groups**
Michael LeNoir, M.D.
- 1:45 pm–1:55 pm **Presentation of the Annual Floyd J. Malveaux Annual AAI Section Award**
Tracy Pitt, M.D.
- 1:55 pm–2:15 pm **Question and Answers/Audience Interaction**
- 2:30 pm **AAI Section Business Meeting**

TUESDAY, JULY 30*Meeting Room: 307AB*

- 1:00 pm–4:00 pm **Combined Session: Dermatology and Allergy, Asthma & Immunology**

Moderator: Tracy Pitt, M.D.
- 1:00 pm–1:45 pm **Urticaria: Management Pearls for the Dermatologist**
Mamta Jhaveri, M.D.
- 1:45 pm–1:50 pm **Questions & Answers**
- 1:50 pm–2:35 pm **Angioedema**
Tracy Pitt, M.D.
- 2:35 pm–2:40 pm **Questions & Answers**
- 2:40 pm–3:25 pm **Updates in Atopic Dermatitis**
Candrice Heath, M.D.
- 3:25 pm–3:30 pm **Questions & Answers**

ANESTHESIOLOGY

Nicole C.P. Thompson, M.D., Chair, Chicago, Illinois

SATURDAY, JULY 27

8:30 am–12:30 pm **Walk a Mile with a Child**

Meeting Room: 310 Theater

1:00 pm–3:00 pm **Edward C. Mazique Symposium**

Hilton Hawaiian Village, Coral Ballroom

7:00 pm–8:30 pm **Opening & Awards Ceremony**

SUNDAY, JULY 28

Meeting Room: 323C

9:00 am–11:15 am **Anesthesiology Section Resident Forum**

9:00 am–9:05 am **Welcome and Introduction**
Nicole C. P. Thompson, M.D.

9:05 am–9:10 am **Anesthesiology Section Resident Forum**

Moderator: Chelsea Willie-Coston, M.D.

9:10 am–9:30 am **The Effect of Intraoperative Methadone Administration During Pediatric Cardiac Surgery on Post-Operative Opioid Requirements**
Annika Barnett, M.D.
Edmund Jooste, M.D. (mentor)

9:30 am–9:35 am **Questions & Answers**

9:35 am–9:55 am **Not Another Rash: Anesthetic Management in a 15-month-old with Rocky Mountain Spotted Fever**
Chioma Ezekwe, M.D.
Michelle DaCosta, M.D., M.B.A. (mentor)

9:55 am–10:00 am **Questions & Answers**

10:00 am–10:20 am **Sierra Leone-Increasing Surgical Safety Through Anesthesia Training in Sierra Leone**
Olukakemi (Kemi) Tomobi, M.D., M.S.
John Sampson, M.D. (mentor)

10:20 am–10:25 am **Questions & Answers**

10:25 am–10:55 am **In-Hospital Rapid Response Teams at Lagos University Teaching Hospital**
Sabair Lee, M.D.

10:55 am–11:00 am **Questions & Answers**

11:00 am–11:15 am **Closing Remarks and Presentation of Awards–Henley Society**

11:15 am–12:00 pm **Lunch & Learn (Residents)**
Chelsea Willie, M.D.
Kenneth Robinson, M.D.

12:00 pm–2:30 pm **The Council on Concerns of Women Physicians' Annual Muriel Petioni, M.D. Awards Program (ticket purchase required)**

Meeting Room: 323C

2:30 pm–5:00 pm **American Society of Anesthesiologist Update**

2:30 pm–2:35 pm **Introduction**

Moderator: Nicole C.P. Thompson, M.D.

2:35 pm–3:15 pm **Surgeon General Update**
Jerome Adams, M.D., M.P.H.

3:15 pm–3:45 pm **Update by ASA President**
Linda Mason, M.D.

3:45 pm–4:15 pm **Update from the ASA Committee on Professional Diversity**
Crystal C. Wright, M.D.

4:15 pm–5:00 pm **Women's Panel (Promotion, Work/Life Balance, Leadership, Mentorship)**
Alexandra Bastien, M.D.
Vilma Joseph, M.D.
Vivian Porche, M.D.
Tracey Straker, M.D.

MONDAY, JULY 29

Meeting Room: 304AB

7:30 am–11:00 am **Pain Symposium, Effective Pain Management in the Era of the Opioid Crisis**

7:30 am–8:00 am **Welcome (Buffet Breakfast)**

8:00 am–8:10 am	Baseline Evaluation Pre-Test
<i>Moderator:</i>	James Griffin, M.D.
8:10 am–8:30 am	Public Health and the Opioid Crisis in 2019
8:30 am–8:50 am	Unintended Consequences of Opioid Therapy Katrina Harper, Pharm.D., M.B.A.
8:50 am–9:10 am	Ketamine and Other Non-Opiate Analgesics Grace Forde, M.D.
9:10 am–9:30 am	Alternative Drugs in Pain Management Katrina Harper, Pharm.D., M.B.A.
9:30 am–9:50 am	Medication-Assisted Treatment of Opioid Use Disorder William D. Richie, M.D.
9:50 am–10:00 am	Round Table Questions and Answers
10:00 am–10:10 am	Program Break (Buffet)
10:10 am–10:50 am	Case Vignettes Practicum and Review Panel Discussion and Questions and Answers
<i>Moderator:</i>	James Griffin, M.D.
<i>Faculty:</i>	Katrina Harper, M.D. Grace Forde, M.D. William D. Richie, M.D.
10:50 am–11:00 am	Post-Tests (Baseline and Faculty Presentations) Wrap-Up Nicole C. P. Thompson, M.D.
11:00 am–1:00 pm	Visit the Exhibit Hall / Lunch

Meeting Room: 323C

1:00 pm–3:30 pm	NMA POCUS Workshop Agenda
1:00 pm–1:30 pm	Welcome/ Short Introduction to Ultrasound and the Machines Corrie T. M. Anderson, M.D.
1:30 pm–1:45 pm	POCUS Airway and Lung Examination Alice Coombs, M.D., M.P.A.
1:45 pm–2:00 pm	Focused Assessment Transthoracic Echo (FATE) Megan Rashid, M.D.

2:00 pm–2:15 pm	Regional Anesthesiology Survey Corrie Burke, M.D.
2:15 pm–2:30 pm	Gastric and Vascular Access with Ultrasound Alfredo Tirado, M.D.
2:30 pm–3:30 pm	POCU Practice Stations (participants break up into groups according to badges which are classified by experience) POCU Practice Stations Instructors: Station #1: Upper Extremities Blocks–Interscalene, Supraclavicular, Infraclavicular Kenneth Robinson, M.D. Station #2: Truncal Blocks–TAP, QL and ESP Corrie Burke, M.D. Station #3: Lower Extremity Blocks–Sciatic, Femoral and Adductor Canal Kandis Adkins, M.D. Station #4: FATE Megan Rashid, M.D. Station #5: Vascular Access–PIV, A-line, CVL Alfredo Tirado, M.D. Station #6: Lung Ultrasound Alice Coombs, M.D., M.P.A. Station #7: Gastric and Bladder Ultrasound Alfredo Tirado, M.D. Station #8: Basic Needling Station Corrie Anderson, M.D.

TUESDAY, JULY 30

Meeting Rooms: 319A & 323C

8:00 am–11:00 am	Corrie Anderson Difficult Airway Workshop/Angioedema and Anaphylaxis Joint Session Anesthesiology/Emergency Medicine/ENT
8:00 am–8:05 am	Welcome and Introduction (Buffet Breakfast)
<i>Moderator:</i>	Lynne Holden, M.D.
8:05 am–8:30 am	Angioedema and Anaphylaxis in the Emergency Room

11:50 am–12:00 pm **Questions & Answers/
Audience Interaction/Meeting
Adjournment** Marcee Wilder, M.D.,
M.P.H.

8:30 am–8:55 am **An Otolaryngologist Approach to
Angioedema and Anaphylaxis**
H. Steve Sims, M.D.

8:55 am–9:25 am **Hereditary Angioedema–Airway
Compromise and Anesthesia
Management Case Presentation**
Wendy Y. Nunlee, M.D.

9:30 am–9:45 am **Audience Interaction/Questions &
Answers**

9:45 am–10:00 am **Break**

10:00 am–11:00 am **Airway Workshop**

Moderator: Wendy Y. Nunlee, M.D.

Instructors: Marcee Wilder, M.D., M.P.H.
H. Steve Sims, M.D.
Wendy Y. Nunlee, M.D.
Nicole C. P. Thompson, M.D.
Lynne Holden, M.D.

11:00 am–1:00 pm **Visit the Exhibit Hall / Lunch**

Meeting Room: 323C

1:00 pm–4:00 pm **Obstetric Anesthesia in the
Setting of Global Health**

1:00 pm–1:05 pm **Welcome and Introductions**

Moderator: John B. Sampson, M.D.

1:05 pm–1:30 pm **Disparities in OB Anesthesia**
Angela Wallace, M.D., B.S.W.

1:30 pm–1:55 pm **Enhanced Recovery for Cesarean
Section**
Christina Mack, M.D.

1:55 pm–2:25 pm **Pack More Than Your
Stethoscope: Delivering Care in
Emerging Nations**
Elouise Skelton, M.D., M.P.H.

2:25 pm–2:30 pm **Questions & Answers**

3:00 pm–3:45 pm **Bringing the African American
Perspective to Global Health for
Health System Strengthening**
John B. Sampson, M.D.

3:45 pm–4:00 pm **Discussion/Questions & Answers**

4:00 pm–5:00 pm **Section Business Meeting**

WEDNESDAY, JULY 31

Meeting Room: 323C

8:00 am–11:00 am **Anesthesia Potpourri**

8:00 am–8:05 am **Welcome and Introduction**

Moderator: Nicole C. P. Thompson, M.D.

8:05 pm–8:35 pm **Neuro Anesthesiology Update**
Benjarat Changyaleket, M.D.

8:35 pm–9:05 pm **Awareness with Recall Under
General Anesthesia**
William Simmons, M.D.

9:05 am–9:35 am **Pediatric Anesthesiology Update**
Nicole C. P. Thompson, M.D.

9:35 am–9:45 am **Questions & Answers**

9:45 am–10:15 am **PALS Update**
Marylouise K. Wilkerson, M.D.

10:15 am–10:45 am **NORA**
William Simmons, M.D.

10:45 am–10:55 am **Questions & Answers**

10:55 am–11:00 am **Closing Remarks**

3:30 pm–4:15 pm **Contact Dermatitis: Blueprint
to Clinical Cases that Every
Dermatologist and Allergist
Should Learn to Solve**
Mamta Jhaveri, M.D.

COMMUNITY MEDICINE AND PUBLIC HEALTH

Camara P. Jones, M.D., M.P.H., Ph.D., Chair, Atlanta,
Georgia
Alex E. Crosby, M.D., M.P.H., Co-Chair, Atlanta,
Georgia

Saturday, July 27

Hilton Hawaiian Village

7:30 am–10:00 am **Walk a Mile with a Child**

Meeting Room: 316A

10:30 am–12:00 pm **STEM/Pipeline Symposium:
Collaborating to Increase the
Number of Black Males in
Medicine**

*Meeting Room: 310 Theater*1:00 pm–3:00 pm **Edward C. Mazique Symposium***Hilton Hawaiian Village, Coral Ballroom*7:00 pm–8:30 pm **Opening and Awards Ceremony****SUNDAY, JULY 28***Meeting Room: 313 A*7:00 am–9:00 am **John Chissell, M.D. Memorial Symposium–Food as Medicine**
(Combined Session with Family Medicine)*Meeting Room: 310*9:00 am–11:00 am **The Plenary Session***Meeting Room: 313 A*11:30 am–2:00 pm **Telemedicine and Cancer Symposium****MONDAY, JULY 29***Meeting Room: 323B*8:00 am–11:00 am **Vivian Pinn Symposium–Black Maternal Health**
(Combined Session with Woman's Health)*Meeting Room: 319A*7:30 am–10:00 am **Addressing Our Community Needs: Emergency Medicine and Social Advocacy**
(Combined Session with Emergency Medicine)*Meeting Room: 322AB*9:00 am–11:00 am **Rosalyn Payne Epps, M.D. Symposium Part I–Communities in Crisis: Race, Racism and Anti-Racism**9:15 am–9:30 am **Welcome and Introductions***Moderator:* Alex E. Crosby, M.D., M.P.H.9:30 am–10:15 am **The Influence of Race, Place and Income on Preventable Diabetes-Related Hospitalizations**
Eric Fleming, Ph.D.10:15 am–10:30 am **Questions & Answers**10:30 am–10:45 am **Book Discussion: The Annals of Epidemiology, Social Science & Medicine**
Chandra Ford, Ph.D., M.P.H., M.L.S.10:45 am–11:00 am **Questions & Answers, Closing Remarks**11:00 am–1:00 pm **Visit the Exhibit Hall / Lunch***Meeting Room: 322AB*1:00 pm–4:00 pm **Rosalyn Payne Epps, M.D. Symposium Part II**1:00 pm–1:10 pm **Welcome and Introductions***Moderator:* Alex E. Crosby, M.D., M.P.H.1:10 pm–1:30 pm **The Hawaiian Landscape–History, Health and Healthcare of Hawaii**
Gerald Ohta1:30 pm–1:45 pm **Video Presentation**1:45 pm–2:00 pm **Questions & Answers**2:00 pm–2:30 pm **The Historical and Cultural Influences on Health as It pertains to the Native Hawaiian Population of Moloka'i**
N. Emmett Aluli, M.D.2:30 pm–2:45 pm **Questions & Answers**3:00 pm–3:45 pm **Health Disparities and Intervention–Hurricanes, Earthquakes, Fires, Oh My!–The Who, What, When and Where of Natural Disaster Preparedness**
Lieutenant Commander Toya H. Kelly, M.D.
Captain Robin Hunter-Buskey3:45 pm–4:00 pm **Questions & Answers, Closing Remarks**

TUESDAY, JULY 30*Meeting Room: 316A*

1:00 pm–2:15 pm **OB/GYN Joint Roundtable Luncheon–Maternal Mortality, Medicaid Expansion and Health Policy**
(Combined Session with OB/GYN, Community Medicine, Woman's Health, Aerospace and Military Medicine)

Meeting Room: 322AB

9:30 am–11:00 am **Vernal G. Cave, M.D. Symposium Part I**

9:30 am–9:40 am **Welcome and Introductions**

Moderator: Alex E. Crosby, M.D., M.P.H.

9:40 am–9:15 am **The Concerns of Adolescents Impacted By the Flint Water Crisis Regarding Its Impact on Health**
Susan Woolford, M.D., M.P.H.

9:15 am–9:30 am **Questions & Answers**

9:30 am–10:15 am **Community Health Workers–“The C.H.A.M.P”–Church, Community Health Awareness and Monitoring Program**
Tanjala Purnell, Ph.D., M.P.H.

10:15 am–10:30 am **Questions & Answers**

10:30 am–10:45 am **Closing Remarks**

11:00 am–1:00 pm **Visit the Exhibit Hall / Lunch**

Meeting Room: 322AB

1:00 pm–4:00 pm **Vernal G. Cave, M.D. Symposium Part II**

1:00 pm–1:10 pm **Welcome and Introductions–Communities in Crisis: Identifying and Addressing Barriers to Achieving Health Equity**

1:10 pm–2:45 pm **Dialogue for Action for Black Men's Health**
Carla D. Williams, Ph.D.

2:45 pm–3:00 pm **Questions & Answers**

3:00 pm–3:30 pm **CDC Effects in Adverse Childhood Experiences**
Alex C. Crosby, M.D., M.P.H.

3:45 pm–4:00 pm **Closing Remarks**

4:00 pm–5:00 pm **Section Business Meeting**

WEDNESDAY, JULY 31*Meeting Room: 313A*

7:00 am–10:00 am **Fertility and Oncology Symposium**
(Combined Session with Family Medicine)

Meeting Room: 322AB

11:00 am–1:00 pm **Satcher Health Leadership Institute: Achieving Optimal Health Across the Lifespan: Reducing the Impact of Adverse Childhood Experiences**

Welcome and Introductions David Satcher, M.D., Ph.D.

Panel Brian McGregor, Ph.D., M.A.
Jammie Hopkins, Dr.PH., M.S.
Yasmin Tyler-Hill, M.D.

DERMATOLOGY

Chesahna Kindred, M.D., M.B.A., Chair, Baltimore, Maryland

SATURDAY, JULY 27*Meeting Room: 307AB*

7:30 am–8:00 am **Dermatology Section–Breakfast**

8:00 am–10:40 am **Practice Management and Careers in Dermatology**

Moderator Chesahna Kindred, M.D., M.B.A.

8:00 am–8:30 am **Start Your Own Practice (without a loan!)**
Chesahna Kindred, M.D., M.B.A.

8:30 am–8:35 am **Questions & Answers**

8:35 am–9:05 am **Pearls & Pitfalls of Academic Medicine**
Nkanyezi N. Ferguson, M.D.

9:05 am–9:10 am **Questions & Answers**

9:10 am–9:20 am **Break**

9:20 am–9:50 am **Alternate Streams of Income in Dermatology**
Shani Francis, M.D., M.B.A.

9:50 am–9:55 am **Questions & Answers**

9:55 am–10:25 am **Contract Tips & Tricks**
Candrice Heath, M.D.

- 10:25 am–10:30 am **Questions & Answers**
- 10:30 am–10:40 am **Break**
- 10:40 am–11:30 am **A. Paul Kelly, M.D. Medical Student Symposium**
Moderator: Cheri Frey, M.D.
- 10:40 am–10:50 am **Educational Video Impact on Hairstylist Referral for Hair Loss Within the African American Community: Cross-Sectional Study**
Aderonke Obayomi, B.A.
- 10:50 am–11:00 am **Quality of Life in Vitiligo Support Groups**
Zoe Smith, B.S.
- 11:00 am–11:10 am **Clinical Factors Influencing Clearance Rate for Melanoma in Situ in a Cohort of 243 Cases at a Single-Institution**
Brianna Olamiju, B.A.
- 11:10 am–11:20 am **HSP90 Inhibition Enhances the Anti Tumor Efficacy of Combination Chemo Immunotherapy Targeting DNA Repair Proteins**
Micah Brown, B.S.
- 11:20 am–11:30 am **Questions & Answers Session and Wrap Up**
- 11:30–12:30 p.m. **John A. Kenney, Jr., M.D. Resident/Fellow Symposium**
Moderator: Meena Singh, M.D.
- 11:30 am–11:45 am **Exploring the Role of p53 Signaling in Hidradenitis Suppurativa**
William Shipman, Ph.D.
- 11:45 am–11:50 am **Questions & Answers**
- 11:50 am–12:05 pm **Harnessing the Power of Regenerative Therapy for Vitiligo and Alopecia Areata**
Chauncey C. Barbulescu, M.D.
- 12:05 pm–12:10 pm **Questions & Answers**
- 12:10 pm–12:25 pm **Association of Psoriasis with Nonalcoholic Fatty Liver Disease**
Olabola Awosika, M.D., M.S.
- 12:25 pm–12:30 pm **Questions & Answers**

- 12:30 pm–2:30 pm **Lunch Break**
- 2:30 pm–4:30 pm **Cosmetics & Procedural Dermatology Workshop**
Moderator: Michelle Henry, M.D.
Assisting Instructors: Rawn Bosely, M.D.
Cheri Frey, M.D.

Prince Waikiki Hotel, Makiki Room

- 5:00 pm **Dupilumab AD: Adolescent and Adult Patients with Uncontrolled Moderate-to-Severe Atopic Dermatitis: Visible Results Now Possible**
- 6:30 pm **Annual Awards Ceremony & Reception**

SUNDAY, JULY 28

Meeting Room: 307AB

- 7:30 am–8:00 am **Breakfast**
- 8:00 am–10:00 am **Harold E. Pierce, Jr., M.D. Surgical Symposium–Combined Session: Dermatology, Plastic & Reconstructive Surgery**
Moderator: Michelle Henry, M.D.
- 8:00 am–8:25 am **Overview of Cosmetic Procedures in Dermatology**
Cheri Frey, M.D.
- 8:25 am–8:30 am **Questions & Answers**
- 8:30 am–8:55 am **Pearls of Body Contouring in Dermatology**
Rawn Bosley, M.D.
- 8:55 am–9:00 am **Questions & Answers**
- 9:00 am–9:25 am **Cosmeceuticals**
Cheri Frey, M.D.
- 9:25 am–9:30 am **Questions & Answers**
- 9:30 am–9:55 am **Cosmetic Surgery in Plastic Surgery**
Mark A. Grevious, M.D.
- 9:55 am–10:00 am **Questions & Answers**
- 10:00 am–10:05 am **Break**

10:05 am–10:30 am **Obsolete Shaving Technology and Problems it Presents in the Shaved Patient**
Milton Moore, M.D.

10:30 am–10:35 am **Questions & Answers**

10:35 am–11:00 am **Getting the Most Out of Your Dermatopathologist: Practical Guide for Clinicians**
Olayemi Sokumbi, M.D.

11:00 am **Questions & Answers**

Meeting Room: 307AB

1:00 pm–4:00 pm **Surgical Symposium**

Moderator: Rawn Bosley, M.D.

1:00 pm–1:30 pm **Advances in Our Understanding of Keloids**
Donald Glass, M.D.

1:30 pm–1:35 pm **Questions & Answers**

1:35 pm–2:05 pm **A Case of Implicit Bias Leading to Demise in Dermatology**
Doug Johnson, M.D.

2:05 pm–2:10 pm **Questions & Answers**

2:10 pm–2:40 pm **Updates in Management of Cutaneous Melanoma**
Callisia N. Clarke, M.D.

2:40 pm–2:45 pm **Questions & Answers**

2:45 pm–3:15 pm **Challenging Cutaneous Malignancies: Perspective from a Collaborative Tumor Board**
Callisia N. Clarke, M.D.
Olayemi Sokumbi, M.D.

3:15 pm–3:25 pm **Questions & Answers**

3:25 pm–4:00 pm **Wrap Up**

MONDAY, JULY 29

Meeting Room: 307AB

8:00 am–10:15 am **A. Paul Kelly, M.D. Medical Research in Dermatology Symposium**

Moderator: Chesahna Kindred, M.D., M.B.A.

8:00 am–8:25 am **Cost Effective Prescribing**
Adewole Adamson, M.D., M.P.P.

8:25 am–8:30 am **Questions & Answers**

8:30 am–8:55 am **Emerging Treatments for Vitiligo**
Nada Elbuluk, M.D.

8:55 am–9:00 am **Questions & Answers**

9:00 am–9:15 am **Break**

9:15 am–9:40 am **Role of Complimentary Medicine in Dermatology**
Mamta Jhaveri, M.D.

9:40 am–9:45 am **Questions & Answers**

9:45 am–10:10 am **Artificial Intelligence and the Future of Dermatology**
Adewole Adamson, M.D., M.P.P.

10:10 am–10:15 am **Questions & Answers**

10:15 am–11:00 am **Dermatology Section Business Meeting**

11:00 am–1:00 pm **Visit Exhibit Hall/Lunch**

Meeting Room: 307AB

1:00 pm–2:00 pm **Alopecia Symposium**

1:00 pm–1:25 pm **Practical Management of CCCA**
Chesahna Kindred, M.D., M.B.A.

1:25 pm–1:30 pm **Questions & Answers**

1:30 pm–1:55 pm **Platelet Rich Plasma Treatment for Hair Loss**
Meena Singh, M.D.

1:55 pm–2:00 pm **Questions & Answers**

2:00 pm–4:00 pm **Dermatology Grand Rounds**
Limited to attending physicians seeking input from NMA dermatologists on challenging or interesting cases.

TUESDAY, JULY 31

Meeting Room: 307AB

8:00 am–9:45 am **Combined Session: Dermatology and Military Medicine**

Moderator: Norvell Van Coots, M.D., Brigadier General and Military Medicine (United States Army Ret.)

8:00 am–8:10 am **Introduction to Military Medicine in Dermatology**
Norvell Van Coots, M.D.

- 8:10 am–8:35 am **Tele dermatology in the Pacific: Recent Cases of Interest**
Lieutenant Colonel David Larrymore, M.D.
- 8:35 am–8:40 am **Questions & Answers**
- 8:40 am–9:05 am **Treatment Considerations in the Care of United States Military Member with Skin Disease.**
Lieutenant Colonel Kristina R. Burke, M.D.
- 9:05 am–9:10 am **Questions & Answers**
- 9:10 am–9:35 am **Asthma and Atopy in Ethnic Asians**
Mary Lee-Wong, M.D.
- 9:35 am–9:40 am **Questions & Answers**
- 9:40 am–9:45 am **Break**
- 9:45 am–11:00 am **American Academy of Dermatology**
- 9:45 am–10:15 am **AAD Presidential Updates**
George Hruza, M.D.
- 10:15 am–10:45 am **Private Equity in Dermatology**
George Hruza, M.D.
- 10:45 am–11:00 am **Questions & Answers and Wrap Up**
- 11:00 am–1:00 pm **Visit Exhibit Hall / Lunch**

Meeting Room: 307AB

- 1:00 pm–4:30 p.m. **Combined Session: Dermatology and Allergy, Asthma & Immunology**

Moderator: Tracy Pitt, M.D.
- 1:00 pm–1:45 pm **Urticaria: Management Pearls for the Dermatologist**
Mamta Jhaveri, M.D.
- 1:45 pm–1:50 pm **Questions & Answers**
- 1:50 pm–2:35 pm **Angioedema**
Tracy Pitt, M.D.
- 2:35 pm–2:40 pm **Questions & Answers**
- 2:40 pm–3:25 pm **Updates in Atopic Dermatitis**
Candrice Heath, M.D.
- 3:25 pm–3:30 pm **Questions & Answers**

- 3:30 pm–4:15 pm **Contact Dermatitis: Blueprint to Clinical Cases that Every Dermatologist and Allergist Should Learn to Solve**
Mamta Jhaveri, M.D.
- 4:15 pm–4:20 pm **Questions & Answers**
- 4:20 pm–4:30 pm **Conclusion of 2019 NMA Dermatology Section Scientific Meeting**

EMERGENCY MEDICINE

Nicole M. Franks, M.D., Chair, Atlanta, GA

SUNDAY, JULY 28*Meeting Room: 319A*

- 11:00 am–1:30 pm **Georges Benjamin Research Symposium**
Frederick Korley, M.D., Ph.D.
- 11:00 am–11:05 am **Welcome and Announcements**
Frederick Korley, M.D., Ph.D.
- 11:05 am–11:50 am **Keynote Address**
Georges C. Benjamin, M.D.
Executive Director, American Public Health Association
- 11:50 am–12:30 pm **Lunch–Sponsored by the Robert Wood Johnson Foundation**
- 12:30 pm–1:00 pm **Building a Research Career**
Lynne Richardson, M.D.
- 1:00 pm–1:30 pm **Strategies for Cultivating a Research Career and Cultivating Your Authentic Self**
Tiffani Johnson, M.D., MSc
- 1:30 pm–3:30 pm **Resident Scientific Presentations and Competition**

Moderator: Frederick Korley, M.D., Ph.D.
- A Model Partnership–Mentoring Underrepresented Students in Medicine (URiM) in Emergency Medicine**
Jennifer Goines, M.D.
- Racial and Ethnic Disparities in Diagnostic Imaging Utilization During Adult Emergency Department Visits in the United States, 2005-2014**
Joi Phillips, M.D.

Creating an Emergency Medicine Resident Cultural Competency Curriculum: Results of a Validated Needs Assessment Survey
Ade Akhetuamhen, M.D.

Racial Disparities in Physician and Nursing Assessment of Pain
Danielle Rucker, M.D.

The Accuracy of Google Translate for Writing Emergency Department Discharge Instructions in Chinese and Spanish
Cortlyn Brown, M.D.

To Cath Or Not To Cath: Speckle-tracking in the Early Detection of Myocardial Infarcts
Jerome Martin, M.D.

Implementation of a Resident-Driven Diversity Committee at an Urban County Emergency Department
Anna Darby, M.D., M.P.H.

4:00 pm–6:00 pm **Resident Award Presentations**

MONDAY, JULY 29

Meeting Room: 319A

7:30 am–11:00 am **Addressing Our Community's Needs: Emergency Medicine and Social Advocacy**

Moderator: Dereck Robinson, M.D., M.B.A.

7:30 am–8:00 am **Breakfast Sponsor: Health Services Corporation**

8:00 am–8:30 am **Addressing Social Determinants of Health in Your Everyday EM Practice**
John E. Lewis, Jr., M.D., M.S.

8:30 am–9:00 am **Intersection of Toxicology Epidemics with Social Determinants of Health**
Trevonne Thompson, M.D.

9:00 am–9:50 am **The Tamara O'Neal Social Justice Memorial Lecture: Dealing with the Aftermath of Violence in Emergency Medicine**

Moderator: Nicole Franks, M.D.

Panelists: Theodore Corbin, M.D., M.P.P.
Thea James, M.D.
Sheryl Heron, M.D., M.P.H.

10:00 am–10:30 am **Address from the American College of Emergency Physicians (ACEP) President**
Vidor Friedman, M.D.

10:30 am–11:00 am **Address from the American Academy of Emergency Medicine (AAEM) President**
David Farcy, M.D.

11:00 am–1:00 pm **Visit the Exhibit Hall / Lunch**

1:00 pm–1:30 pm **Lunch**

Sponsor: Gilead

Meeting Room: 319A

1:30 pm–3:30 pm **ED Management of Chronic Diseases and Devices**
Moderator: John Lewis, M.D., M.S.

1:30 pm–2:00 pm **Behind the Mask: What is the AIDS Patient in 2019 Hiding?**
Lisa Moreno-Walton, M.D., M.S.

2:00 pm–2:30 pm **Still Fighting for Life: Cancer Patient Emergencies.**
David Lisbon, M.D.

2:30 pm–3:00 pm **What the EM Provider Should Know about Patients Presenting With Cardiac Assistant Devices**
Tricia Smith, M.D.

3:00 pm–3:30 pm **Emergency Medicine—Impact Beyond the Room**
John Lumpkin, M.D., M.P.H.

TUESDAY, JULY 30

Meeting Room: 319A

7:30 am–11:00 am **Transient Physiologic Changes Impacting Airway Management (Combined Session with EM/Anesthesia/ENT)**

- 7:30 am–8:00 am **Breakfast**
- 8:00 am–8:05 am **Welcome and Introductions**
Lynne Holden, M.D.
- 8:05 am–8:30 am **Angioedema and Anaphylaxis in the Emergency Room**
Marcee Wilder, M.D., M.P.H.
- 8:30 am–8:55 am **An Otolaryngologist Approach to Angioedema and Anaphylaxis**
H. Steve Sims, M.D.
- 8:55 am–9:25 am **Hereditary Angioedema–Airway Compromise and Anesthesia Management**
Wendy Nunlee, M.D.
- 9:30 am–9:45 am **Audience Interaction Questions & Answers**
- 9:45 am–10:00 am **Break**

Meeting Room: 323C

- 10:00 am–11:00 am **Difficult Airway Workshop**
Moderator: Wendy Nunlee, M.D.
Instructors: Marcee Wilder, M.D., M.P.H.
H. Steve Sims, M.D.
Wendy Nunlee, M.D.
Nicole C. P. Thompson, M.D.
Lynne Holden, M.D.
- 11:00 am–1:00 pm **Visit Exhibit Hall / Lunch**
- 1:00 pm–1:30 pm **Lunch**
Sponsor: Midwest Legacy Group

Meeting Room: 319A

- 1:00 pm–1:20 pm **The Financial Physical**
Christopher L. Gandy
- 1:20 pm–2:35 pm **Chapter Officers Business Meeting**
- 2:35 pm–2:45 pm **Break**
- 2:45 pm–3:15 pm **The William Speight, Jr., M.D. Memorial Clinical Lecture: Asymptomatic Hypertension: What Should You Do?**
Heather Pendergast, M.D.

WEDNESDAY, JULY 31

Meeting Room: 319A

- 7:30 am–11:30 am **State of the Art Reviews in Emergency Medicine–Evidence Based Medicine to Improve Your Practice**
- 7:30 am–8:00 am **Breakfast**
- 8:00 am–8:30 am **Clinical Decision Rule**
Leslie Sharpe, M.D.
- 8:30 am–9:00 am **Pre-Hospital Care**
Renee Johnson, M.D.
- 9:00 am–9:30 am **Trauma Updates**
Cynthia Price, M.D.
- 9:30 am–9:45 am **Break**
- 9:45 am–10:15 am **Pediatric Updates**
Taryn Taylor, M.D.
- 10:15 am–10:45 am **Top 5 Articles to Change Your EM Practice**
Ugo A. Ezenkwele, M.D., M.P.H.
- 10:45 am–11:30 am **ABEM Maintenance of Certification Updates & LLSA Review 2019**
Nicole Franks, M.D.

FAMILY MEDICINE

Anthony Ibe, M.D., Chair, Washington, DC

SATURDAY, JULY 27

Meeting Room: 316A

- 10:30 am–12:00 pm **STEM/Pipeline Symposium: Collaborating to Increase the Number of Black Males in Medicine**
Keynote Gregory J. Vincent, Ed.D., J.D.
Panel Orlando C. Kirton, M.D.
Valerie Montgomery Rice, M.D.
Cato T. Laurencin, M.D., Ph.D.
Patrick M. Oates, Ph.D.

Meeting Room: 310 Theater

- 1:00 pm–3:00 pm **Edward C. Mazique, M.D.**
Symposium: 1619–2019, 400 Years of Violence in the Black Community
 Welcome and Introduction
 Niva Lubin-Johnson, M.D.
- Keynote: Slavery and the Legacy of Violence**
 Carl C. Bell, M.D.
- Panel Presentations and Discussion**
 Roger A. Mitchell Jr., M.D.
 Aletha Maybank M.D., M.P.H.
 Rahn K. Bailey, M.D.
- The Role for US Academic Medical Colleges**
 Mallory Williams, M.D., M.P.H.
- A Voice from the Community**
 Ameera S. Haamid, M.D.

Meeting Room: 323A

- 3:30 pm–5:00 pm **Family Medicine Executive Committee Meeting**

SUNDAY, JULY 28*Meeting Room: 313A*

- 6:45 am–7:30 am **Sponsored Breakfast/Registration**
- 7:00 am–9:00 am **Telemedicine Symposium**
- 7:00 am–7:05 am **Welcome**
 Anthony Ibe, M.D.
- 7:05 am–7:15 am **Program Overview and Pre-Test**
Moderator: Warren A. Jones, M.D.
- 7:15 am–7:40 am **Who's the Boss?**
 Latisha Rowe, M.D., M.B.A.
- 7:40 am–7:45 am **Audience Participation/Questions and Answers**
- 7:45 am–8:10 am **Cancer Screening and Telemedicine**
 Angela Nunnery, M.D.
- 8:10 am–8:15 am **Audience Participation/Questions and Answers**

- 8:15 am–8:40 am **Telemedicine and the Law**
 CK Hoffler, J.D.
- 8:40 am–8:45 am **Audience Participation/Questions and Answers**
- 8:45 am–9:00 **8:45 am–9:00 am**
Panel Discussion/Audience Participation/Questions and Answers/Post-Test

Meeting Room: 310 Theater

- 9:00 am–11:00 am **The Plenary Session: Physician Burnout, Sustainability, and Resiliency**
 Welcome and Introduction
 Niva Lubin-Johnson, M.D.
- Panel Presentations and Discussion**
 Patricia A. Harris, M.D., M.A.
 Tammy Lin, M.D., M.P.H.
 David M. Williams, M.D.
- Closing Remarks**
 Niva Lubin-Johnson, M.D.

Meeting Room: 313A

- 11:15 am–12:15 pm **The Opioid Epidemic Panel**
Moderator: Anthony Ibe, M.D.
- An Overview of the Pharmacology of Opioids: Why is it an Addiction?**
 Jerome M. Adams, M.D., M.P.H.
- Impact on Society, Especially African Americans**
 Niva Lubin-Johnson, M.D.
- The Role of Physicians and Other Healthcare Workers in Managing this Crisis Lessons Learned**
 Patrice A. Harris, M.D., M.A.
- 12:15 pm–1:00 pm **Residents' Forum**
Moderator: Harold E. Moore, Jr., M.D.
- 12:15 pm–12:30 pm **Home Is Where The Heart Is: Optimizing Transition of Care from Inpatient to Primary Care**
 Monique Merritt-Atkins, M.D.
- 12:30 pm–12:35 pm **Questions & Answers**

12:35 pm–12:50 pm **Rhabdomyolysis Associated with Legionnaire's Disease**
Fatmata Daramy M.D., M.P.H.

12:50 pm–12:55 pm **Questions and Answers**

12:55 pm–1:00 pm **Closing Remarks**

1:00 pm–2:00 p.m. **Break–Lunch on Your Own**

Meeting Room: 311

2:00 pm–6:00 pm **Diabetes Program**
(Combined with Internal Medicine Section)

New Insights in the Management of Type 2 Diabetes in Primary Care: Efficacy and Safety, Based on Age and Background Disease

2:00 pm–2:05 pm **Welcome/Program Description/Pre-Meeting Questionnaire**
Ayotunde O. Dokun, M.D., Ph.D.

2:05 pm–2:25 pm **What's New in the Diabetes Management Guidelines?**
Sherita Hill Golden M.D., M.P.H.

2:25 pm–2:45 pm **Choosing Anti Glycemic Agents in Patients with Concomitant Heart Disease Current and Emerging Data**
James R. Gavin, III. M.D., Ph.D.

2:45 pm–3:05 pm **Choosing Anti Glycemic Agents in Patients with Concomitant Renal Disease Current and Emerging Data**
Ebenezer Nyenwe, M.D.

3:05 pm–3:25 pm **Overview of the Insulin Landscape: The Old, the New and the Unusual**
Joshua Joseph, M.D.

3:25 pm–4:05 pm **Addressing Clinical Inertia in Diabetes Management**
Ayotunde O. Dokun, M.D., Ph.D.

4:05 pm–4:15 pm **Associations Between Urinary Paraben Concentrations and Diabetes in the National Health and Nutrition Examination Survey (NHANES) 2005-2014**
Cassie Hobbs, M.D.
Prevention, Early Diagnosis, Referrers and Treatment of Diabetes Complications

Moderator: **Anthony Ibe, M.D.**

4:15 pm–4:35 pm **Approach to the Patient with Diabetic Neuropathy**
James W. Reed, M.D.

4:35 pm–4:55 pm **Diagnosis and Management of the Patient with Diabetic Gastroparesis**
Lanla Conteh, M.D., M.P.H.
Interactive Problem-Solving Exercise with Clinical Case Vignettes (Buffet Dinner)

Moderator: **Rasheed A Balogun, M.D.**

4:55 pm–5:15 pm **Practical Use of Glucose Monitoring Devices With and Without Alarms**
Kevin McKinney M.D.

5:15 pm–5:35 pm **Adult Immunization: Focus on Individuals with Diabetes**
Jerome M. Adams, M.D., M.P.H.

5:35 pm–6:00 pm **Summary and Closing Remarks**

MONDAY, JULY 29

Meeting Room: 313A

7:00 am–8:15 am **Annual Family Medicine Section Business Meeting**

Presiding: **Anthony Ibe, M.D.**

8:15 am–8:45 am **Wiley T. Armstrong, M.D. Memorial Lecture–The Future of Family Medicine: Where We Have Been, Where We Are Going**
Mark Johnson, M.D.

8:45 am–8:50 am **Questions and Answers**

9:00 am–11:00 am **Common Allergy Problems in Primary Care**
(Combined with the Allergy, Asthma, & Immunology Section)

9:00 am–9:05 am	Welcome
9:05 am–9:20 am	The Atopic March Michael LeNoir, M.D.
9:20 am–9:50 am	Evaluation of the Allergic Patient Thomas A. Scott, M.D.
9:50 am–10:20 am	Evaluation of the Patient with Immunologic Disease Michael B. Foggs, M.D.
10:20 am–10:40 am	Asthma Diagnosis and Control Donna D. Carstens, M.D.
10:40 am–10:55 am	New Asthma Therapies: When and What to Consider Bridgette L. Jones, M.D., M.S.
10:55 am–11:00 pm	Questions and Answers/Audience Interaction/Adjournment
11:00 am–1:00 pm	Visit the Exhibit Hall / Lunch

Meeting Room: 313A

1:00 pm–1:45 pm	Andrew A. Best, M.D. Memorial Lecture–Addressing Health Equity through the AAFP Introduction Javette Orgain, M.D., M.P.H. American Academy of Family Physicians (AAFP) President John Cullen, M.D.
1:45 pm–2:20 pm	Community Preparedness for Infectious Disease Outbreaks (Combined with the Community Medicine & Public Health Section) Lieutenant Commander Toya Kelley, M.D. CAPT Robin N. Hunter Buskey, DHSc, CPHQ, CCHP, CDE, PA-C
2:20 pm–2:25 pm	Questions and Answers
2:25 pm–2:55 pm	John Chissell, M.D. Memorial Lecture–Complementary and Alternative Medicine Strategies in the Opioid Abuse Era <i>Introduction</i> Roscoe Ramsey, M.D. <i>Presentation</i> James McKoy, M.D.
3:00 pm–3:30 pm	HIV Risk and Sex and the Elderly Folashade Omole, M.D.
3:30 pm–3:40 pm	Break

3:40 pm–4:00 pm	Financial Management Presentation
-----------------	--

Introduction Anthony Ibe, M.D.

7 Concerns Of Money–Accumulate, Protect and Distribute!
Levi Mboni
Luc Oke, M.D., Ph.D.

Hilton Hawaiian Village, Coral Ballroom 3

6:00 pm–7:00 pm	Sponsored Dinner Presentation: Advancing Inclusive Research Sponsored by Genentech
-----------------	--

TUESDAY, JULY 30

Meeting Room: 301B

7:30 am–11:00 am	Advanced Treatment Options for Headaches (Combined with the Neurology and Neurosurgery Section)
7:30 am–7:45 am	Registration
7:45 am–8:00 am	Moderator and Introduction of Speakers Bernard Robinson, M.D.
8:00 am–8:35 am	CGRP Drugs for Treatment of Migraine Grace Forde, M.D.
8:35 am–8:40 am	Questions and Answers
8:40 am–9:15 am	Headaches in the Pediatric Population Holly S. Gilmer, M.D.
9:15 am–9:20 am	Questions and Answers
9:20 am–9:35 am	Break
9:35 am–10:10 am	Headaches of Neurosurgical Consideration Anthony Hall, M.D.
10:10 am–10:15 am	Questions and Answers
10:15 am–10:50 am	Rare Headache Disorders Charles Flippen II, M.D.
10:50 am–11:00 am	Questions and Answers
11:00 am–1:00 pm	Visit the Exhibit Hall / Lunch

Meeting Room: 311

- 1:00 pm–4:00 pm **Clinical Nephrology Care for the Generalist: Strategies to Mitigate High Morbidity and Mortality Rates from Kidney Disease**
(Combined with the Internal Medicine Section)
- 1:00 pm–1:15 pm **Welcome/Introductory Comments/Pre-Test Questions/Refreshments**
Harold E. Moore, Jr., M.D.
- 1:15 pm–1:35 pm **Reducing Renal Disparities: Nephrology Workforce in US and Need for Increased Attention to Clinical Nephrology by Primary Care Physicians**
Rasheed A. Balogun, M.D.
- 1:35 pm–1:55 pm **Chronic Kidney Disease and Outcomes in African Americans**
Deidra C. Crews, M.D., ScM
- 1:55 pm–2:15 pm **Back to the Motherland: Human Heredity and Health in Africa (H3Africa)–The Kidneys**
Akinlolu O. Ojo, M.D., M.P.H., Ph.D., M.B.A.
- 2:35 pm–2:55 pm **Effect of Income and Race on Outcomes Among Dialysis Patients in the United States**
Deidra C. Crews, M.D., ScM
- 2:55 pm–3:15 pm **Kidney Transplantation: Medication Options for Prophylaxis or Prevention of Acute Rejection in Patients**
Itunu O. Owoyemi, M.B.B.S.
- 3:15 pm–3:35 pm **Kidney Transplantation in African Americans: Past, Present and Improving the Future**
Winfred Woodrow Williams, Jr., M.D.
- 3:35 pm–4:00 pm **Panel Discussion/Lecture-Based Question and Answer/Post Questions**
- 4:00 pm–6:30 pm **Nephrology Vignette Case Review and Meet the Professor Rotating Roundtable Workshops**
- 4:00 pm–5:00 pm **Case Vignettes**

CVOTs: Impact of Gliflozins on Chronic Kidney Disease and Mortality—the Good, the Bad, and the Ugly

Ayotunde O. Dokun, M.D., Ph.D.

Reproductive Health in Chronic Kidney Disease and Kidney Transplantation

Itunu O. Owoyemi, M.B.B.S.

Mitigation of Mortality Associated with Chronic Kidney Disease Related Metabolic and Bone Disease

Rasheed A. Balogun, M.D.

Racial Differences in End-of-Life Care Among Older Veterans with Non-dialysis Dependent Chronic Kidney Disease

Amaka Eneanya, M.D., M.P.H.

5:00 pm–5:10 pm

Move to Dining Area

5:10 pm–6:30 pm

“Ask the Professors” Buffet Meal and Networking Session

Neil R. Powe, M.D., M.P.H., M.B.A.

WEDNESDAY, JULY 31
Meeting Room: 312

- 7:30 am–10:30 am **4th Annual Savage, Boyce, Walton Cancer Symposium: New and Emerging Trends in the Management of Adverse Events Associated with Immunotherapies (Combined with the Obstetrics and Gynecology Section)**
- 7:30 am–7:45 am **Registration and Continental Breakfast**
- 7:45 am–7:55 am **Introduction of Speaker and Pre-Test**
- Moderators:* Anthony I. Ibe, M.D.
Carol L. Brown, M.D.
- 8:00 am–8:25 am **Colorectal Cancer Screening**
- 8:25 am–8:30 am **Questions and Answers**
- 8:30 am–8:55 am **Modern Management of the Pap Smear**
Kiwita S. Phillips, M.D.

- 8:55 am–9:00 am **Questions and Answers**
- 9:00 am–9:25 am **Precision Oncology in Patient Management**
Edith P. Mitchell, M.D.
- 9:25 am–9:30 am **Questions and Answers**
- 9:30 am–9:55 am **Screening for Endometrial Cancer**
Giuseppe Del Priore, M.D., M.P.H.
- 9:55 am–10:00 am **Questions and Answers**
- 10:00 am–10:25 am **The Role of Robotics in Gynecologic Surgery**
Charlotte Gamble, M.D., M.P.H.
- 10:25 am–10:30 am **Questions and Answers**
- 10:30 am–11:00 am **Panel Discussion/Questions and Answers/Post-Test**

Meeting Room: 322AB

- 11:00 am–1:00 pm **Satcher Health Leadership Institute: Achieving Optimal Health Across the Lifespan — Reducing the Impact of Adverse Childhood Experiences**

Moderator: David Satcher, M.D., Ph.D.

Panel: Brian McGregor, Ph.D., M.A.
Jammie Hopkins, Dr.PH, M.S.
Yasmin Tyler-Hill, M.D.

GENERAL SURGERY

Erica R.H. Sutton, M.D., Chair, Louisville, Kentucky

SATURDAY, JULY 27

Meeting Room: 313C

- 8:00 am–12:00 pm **Resident Skills Laparoscopic Workshop**
- Course Co-Directors:* Erica Sutton, M.D.
Cyril Spann, M.D.
- 8:00 am–8:45 am **Video Based Instruction on Laparoscopic Knot Tying, Open Surgical Skills, Hysteroscopy and Criteria for the Skills Competition**
- 8:45 am–11:00 am **Learners will visit: (45 min available per station)**
Station I: Open knot tying skills
Station II: Laparoscopic skills
Station III: Hysteroscopic skills

- 11:00 am–11:45 am **Skills Assessment**
- 11:45 am–12:00 pm **Presentation of Awards**
- 12:00 pm–1:30 pm **Executive Committee Meeting**
- Meeting Room: 310*
- 1:00 pm–3:00 pm **Edward C. Mazique Symposium: Violence in the Black Community**

Meeting Room: 313C

- 3:00 pm–4:00 pm **Success in Surgical Residency in the Modern Era**
- Moderator:* Frederick D. Cason, M.D.
- What Does it Take to be Successful in Surgical Residency in the Modern Era? Are there Barriers to Success for Trainees of Color?**
Mallory Williams, M.D., M.P.H.
Raeshell Sweeting
Anthony Watkins

SUNDAY, JULY 28

Meeting Room: 313C

- 8:00 am–9:00 am **Locum Tenens: Itinerant Surgeon or New Career Path?**
- Moderator:* Mallory Williams, M.D.
Constance Mobley, M.D. Ph.D.
Frank Jones, M.D., M.P.H.
Andrea K. Williams

Meeting Room: 310

- 9:00 am–11:00 am **NMA Plenary Session: Physician Burnout, Sustainability, & Resiliency**
- Meeting Room: 313C*
- 11:00 am–12:00 pm **William E. Matory Lecture Remembering LaSalle D. Leffall, M.D.**
- 12:00 pm–1:00 pm **NMA CCWP Women's Luncheon (ticket purchase required)**
- Meeting Room: 313C*
- 1:00 pm–4:00 pm **Drew-Walker Resident and Medical Student Research Symposium**
- Moderators:* Shaneeta Johnson, M.D.
Jonathan Laryea, M.D.

4:00 pm–5:00 pm **Quick-Shot Surgery Case Presentations**

Moderator: Ronald Derek Collier, M.D., M.B.A.

MONDAY, JULY 29

Meeting Room: 313C

8:30 am–10:00 am **Surgeons Who Serve: Military Surgeon Experience**

Moderator: Mallory Williams, M.D., M.P.H.

Lecturers: James Collier, M.D.
David Hampton, M.D.
Stephen L. Noble, M.D.

10:00 am–11:00 am **Frederick Douglas Stubbs Lecture
Levi Watkins Jr, M.D. and Vivien Thomas: Their Distunguished Journeys of Surgery and Service**
George Hill, Ph.D.

11:00 am–1:00 pm **Visit the Exhbit Hall / Lunch**

Meeting Room: 313C

1:00 pm–2:30 pm **Trauma Symposium**

Moderator: Orlando Kirton, M.D.

Lecturers: “The Development of and ACS Verification of a Level 2 Trauma Center in Wildomar, California–The Impact for the Community”
Stephen A. Dada, M.D.

“The Development of a Level 1 Trauma Center in Chicago–A Reboot”
David Hampton, M.D.

“The Evolving Paradigm of Trauma Care Delivery; Regionalization vs. Integrated Systemization.”
Nathaniel McQuay, M.D.

2:30 pm–4:00 pm **Critical Care Symposium**

Moderator: Wendy Greene, M.D.

Lecturers: What is the Surgical Intensivist’s role in the Intensivist Shortage
Darrel E. R. Alley, M.D., M.B.A.
Omar Danner, M.D.
David Jacobs, M.D.

TUESDAY, JULY 30

7:45 am–8:30 am **Exit Strategy: Breakfast Sponsored by Northwestern Mutual**

Meeting Room: 313C

8:30 am–10:00 am **Emergency General Surgery Symposium: Wound Care and Abominal Reconstruction**

Moderator: Omar Danner, M.D.

Lecturers: Frank Jones, M.D., M.P.H.
Shiree Berry, M.D.
Dirk Johnson, M.D.
Jared Davis, M.D.

10:00 am–11:00 am **William H. Sinkler Lecture: Rural Hospital Closures Across America**
Ronald Derek Collier, M.D., M.B.A.

Section Business Meeting/Surgical Section Chair Remarks and Introduction of 2019-2020 Chair
Erica Sutton, M.D.
Ronda Henry-Tillman, M.D.

11:00 am–1:00 pm **Visit the Exhobit Hall / Lunch**

Meeting Room: 313C

1:30 pm–2:30 pm **MIS/Robotics Symposium**

Moderator: Shaneeta Johnson, M.D.

Lecturers: Tuesday Cook, M.D.
Candace Chipman, M.D.

2:30 pm–4:00 pm **Oncology Symposium**

Moderator: Ronda Henry-Tillman, M.D.

Lecturers: Jacquelyn Turner, M.D.
Lynn O’Connor, M.D., M.P.H.
Raeshell Sweeting, M.D.
Constance Mobley, M.D.

4:00 pm **Adjournment**

INTERNAL MEDICINE

Rasheed A. Balogun, M.D., Chair, Charlottesville, Virginia

SATURDAY, JULY 27

Meeting Room: 308A

8:00 am–5:00 pm **NIH-NMA Fellows’ Academic Career Development Program**

Meeting Room: 301A

8:15 am–12:00 pm **Basic Life Support (BLS) Course**
Additional paid registration required

Instructors: Doreen Vines, B.S., NREMT/P, CPM
David Jones, M.D.

Meeting Room: 316A

10:30 am–12:00 pm **STEM/Pipeline Symposium:
Collaborating to Increase the
Number of Black Males in
Medicine**

Meeting Room: 301A

1:00 pm–5:30 pm **Advanced Cardiac Life Support
(ACLS) Re-certification Course
(Day 1)**
Additional paid registration required

Instructors: David Jones, M.D.
Doreen Vines, B.S., NREMT/P, C.P.M.
Phil Rice, M.D.

Meeting Room: 310 Theater

1:00 pm–3:00 pm **Edward C. Mazique Symposium:
1619–2019, 400 Years of Violence
in the Black Community**

Meeting Room: 313A

3:00 pm–7:00 pm **HIV Symposium**

**Addressing Disparities in
Underserved Populations**

**Novel Approaches and Recent
Advances in the Elimination of
HIV Infection**

3:00 pm–3:05 pm **Welcome and Introductory
Comments**
Virginia A. Caine, M.D.

3:05 pm–3:15 pm **Pre-Test Questions/Refreshments**

3:15 pm–3:40 pm **Keynote: National HIV
Elimination Plan**
Jerome M. Adams, M.D., M.P.H.,
Surgeon General of the United States

3:40 pm–4:05 pm **HIV Infection In the Americas:
Where Are We Now?**
Woodrow A. Myers, Jr., M.D., M.B.A.

4:05 pm–4:30 pm **Conference on Retroviruses and
Opportunistic Infections (CROI)
Update Treatment Guidelines**
William D. King, M.D., J.D.

4:30 pm–4:55 pm **Managing Patients with HIV/
HCV Co-Infection and Other
Comorbidities**
Marie L. Borum, M.D., Ed.D.,
M.P.H.

4:55 pm–5:10 pm **Questions & Answers/Post-Test
Expert Review and Case Vignette
Practicum**

Moderator: William D. King, M.D., J.D., FCLM,
AAHIVS

5:10 pm–5:35 pm **Who Has Been Left Out of the
Conversation? African-American
Women**
LaShonda Y. Spencer, M.D.

5:35 pm–6:00 pm **Transfeminine and
Transmasculine Persons of Color**
Asa Radix, M.D., M.P.H.

6:00 pm–6:25 pm **Preventing New Infections: Pre-
Exposure Prophylaxis**
Wilbert C. Jordan, M.D., M.P.H.

6:25 pm–6:50 pm **Blueprint for Primary Care
Physicians**
William D. King, M.D., J.D., FCLM,
AAHIVS

6:50 pm–7:00 pm **Wrap-Up/Round Table Buffet
Dinner and Expert Discussion**
Post-Meeting–Test Questions
Wilbert Jordan, M.D., M.P.H.
William D. King, M.D., J.D.,
AAHIVS
Marie L. Borum, M.D., Ed.D., M.P.H.
LaShonda Y. Spencer, M.D.
Asa Radix, M.D., M.P.H.

SUNDAY, JULY 28*Meeting Room: 311*

7:00 am–8:55 am **Pulmonary Symposium**

7:00 am–7:05 am **Welcome and Introductions**
Ayotunde O. Dokun, M.D., Ph.D.

- 7:05 am–7:45 am **Communication Still Trumps Inflammation:**
Critical Behavioral Aspects of Asthma in the Era of Biologics
Randall Brown, M.D., M.P.H., AE-C
- 7:45 am–8:25 am **Choice of Intravenous Crystalloid Fluid Therapy and Mortality in Critically Ill Adult Patients: A Systematic Review and Meta-Analysis–Oral Research Abstract Presentation**
Christopher Jackson, M.D.
- 8:25 am–8:45 am **Asthma-COPD Overlap (ACO): What Every Clinician Needs to Know in 2019**
Randall Brown, M.D., M.P.H., AE-C
- 8:45 am–8:55 am **Question and Answer Session/Audience Interaction/Adjournment**

Meeting Room: 301A

- 8:00 am–11:30 am **Advanced Cardiac Life Support (ACLS) Re-certification Course (Day 2)**
Additional paid registration required
- Instructors:* David Jones, M.D.
Doreen Vines, B.S., NREMT/P, C.P.M.
Phil Rice, M.D.

Meeting Room: 308A

- 8:00 am–5:30 pm **NIH-NMA Fellows' Academic Career Development Program**
- 5:45 pm–8:00 pm **NIH-NMA Fellows' Networking Reception/Certificates of Appreciation**

Meeting Room: 310 Theater

- 9:00 am–11:00 am **The Plenary Session: Physician Burnout, Sustainability, & Resiliency**

Meeting Room: 311

- 11:00 am–2:00 pm **NMA R13 NIH Small Conference Grant Program**
Ayotunde O. Dokun, M.D., Ph.D.
Chanda Nicole Holsey, DrPH, M.P.H.

- 11:00 am–11:05 am **Welcome and Introductions**
Ayotunde O. Dokun, M.D., Ph.D.
- 11:05 am–11:25 am **The Diabetes Prevention and Translation Research Program at NIDDK**
Pamela L. Thornton, Ph.D.
- 11:25 am–11:45 am **Health Equity Efforts at the American Medical Association**
Aletha Maybank, M.D., MPH
- 11:45 am–12:30 pm **R13 Scholars Poster Presentations**
- 12:30 pm–12:45 pm **R13 Participants Group Photo–Scholars, Early Career Faculty, and IM Leaders/Experienced Researchers/R13 Planning Members**
- 12:45 pm–2:00 pm **NIH R13 Scholars Networking Lunch with IM Leaders/Experienced Researchers/R13 Planning Members**

Faculty Engagers: Marie Borum, M.D.
Natasha Travis, M.D.
Aletha Maybank, M.D.
Pamela Thornton, M.D.
Rasheed Balogun, M.D.
Ayotunde Dokun, M.D.
Edward Treadwell, M.D.
Adrienne Buford-Foggs, M.D.
Edith Mitchell, M.D.
Sadye Curry, M.D.
Lanla Conteh, M.D.
Charles Howell, M.D.

Meeting Room: 311

- 2:00 pm–6:00 pm **Endocrinology, Diabetes, and Metabolism Symposium**
Addressing Clinical Inertia in Diabetes Management
New Insights in the Management of Type 2 Diabetes in Primary Care
- 2:00 pm–2:05 pm **Welcome and Program Description and Pre-Meeting Questionnaire**
Ayotunde O. Dokun, M.D., Ph.D.
- 2:05 pm–2:25 pm **What's New in the Diabetes Management Guidelines?**
Sherita Hill Golden M.D., M.P.H.

2:25 pm–2:45 pm **Choosing Anti Glycemic Agents in Patients with Concomitant Heart Disease Current and Emerging Data**

James R. Gavin, III., M.D., Ph.D.

2:45 pm–3:05 pm **Choosing Anti Glycemic Agents in Patients with Concomitant Renal Disease Current and Emerging Data**

Ebenezer Nyenwe, M.D.

3:05 pm–3:25 pm **Overview of the Insulin Landscape: The Old, the New and the Unusual**

Joshua Joseph, M.D.

3:25 pm–4:05 pm **Addressing Clinical Inertial in Diabetes Management**

Ayotunde O. Dokun, M.D., Ph.D.

4:05 pm–4:15 pm **Associations between Urinary Paraben Concentrations and Diabetes in the National Health and Nutrition Examination Survey (NHANES) 2005-2014**

Cassie Hobbs, M.D.

Prevention, Early Diagnosis, Referrers and Treatment of Diabetes Complications

Moderator: Anthony Ibe, M.D.

4:15 pm–4:35 pm **Approach the Patient with Diabetic Neuropathy**

James W. Reed, M.D.

4:35 pm–4:55 pm **Diagnosis and Management of the Patient with Diabetic Gastroparesis**

Lanla Conteh, M.D., M.P.H.

Interactive Problem-Solving Exercise With Clinical Case Vignettes (Buffet Dinner)

Moderator: Rasheed A. Balogun, M.D.

4:55 pm–5:15 pm **Practical Use of Glucose Monitoring Devices with and without Alarms**

Kevin McKinney, M.D.

5:15 pm–5:35 pm **Focus on Individuals with Diabetes**

Jerome M. Adams, M.D., M.P.H.,
Surgeon General of the United States

5:35 pm–6:00 pm **Dinner with the Experts**

Exhibit Hall

4:00 pm–6:00 pm **General NMA Poster Session during the Exhibit Hall Opening**
All R13 Scholars poster will present their posters in the General NMA Poster Session

Meeting Room: 316A

6:00 pm–7:30 pm **Internal Medicine Section Dinner and Awards–Networking Opportunities for R13 Scholars with IM Leaders/Experienced Researchers/R13 Planning Members**

MONDAY, JULY 29

Meeting Room: 311

7:00 am–11:00 am **Gastroenterology Symposium**

7:00 am–7:25 am **Welcome and Introductory Comments/Pre-Meeting Evaluation Questions**

Moderator: Sadye Curry, M.D.

7:25 am–7:55 am **Inflammatory Bowel Disease: Overview and Advances in Therapy**
Maries Borum, M.D., Ed.D., M.P.H.

7:55 am–8:20 am **Nutritional Concerns and Management Considerations in Inflammatory Bowel Disease**
Antoinette Saddler, M.D.

8:20 am–8:40 am **Liver Disorders in Inflammatory Bowel Disease**
Lanla Conteh, M.D., M.P.H.

8:40 am–9:00 am **Panel Discussion/Post-Meeting Evaluation Questions**

9:00 am–11:00 am **Cardiology I Symposium: Updates in Vascular Medicine**

Moderator: Wallace Johnson, M.D.

9:00 am–9:10 am **Hawaiian Health Disparities**
Emmett Aluli, M.D.

9:10 am–9:15 am **Questions & Answers**

9:15 am–9:30 am	Watchman for Afib/TAVR Aaron Horne, Jr., M.D., M.B.A.	1:30 pm–1:35 pm	Briefing of Cardiology I Session/ Introduction of Presidential Panel Moderator and Panelists
9:30 am–9:45 am	LDL(c) Reduction and PCSK9 Inhibitors: ABC Access to Care Initiative Keith C. Ferdinand, M.D.	1:35 pm–2:15 pm	Presidential Panel <i>Moderator:</i> Aletha Maybank, M.D., M.P.H. <i>Panelists:</i> Niva Lubin-Johnson, M.D. Patrice Harris, M.D., M.A.
9:45 am–10:05 am	Panel Discussion	2:15 pm–2:25 pm	President's Panel Questions and Answers
10:05 am–10:15 am	Reasons for Under-utilization of AVR as a Function of Race and Ethnicity Colin H. Marts, M.D. Candidate	2:25 pm–2:50 pm	Association of Black Cardiologists (ABC) Issues in Access: LDL-C Reduction and PCSK9 Inhibitors Keith C. Ferdinand, M.D.
10:20 am–10:35 am	Predictors of Hyperbilirubinemia Among Patients with Non- Ischemic Heart Failure and Prognostic Implications Tuoyo O. Mene-Afejuku, PGY3	2:50 pm–3:05 pm	Renal Protection with RAAS Inhibition Rasheed Balogun, M.D.
10:35 am–10:50 am	US National Trends and Costs of Suboptimal Physical Activity Among Women with Cardiovascular Disease–Medical Expenditure Panel Survey (2006– 2015) Victor Okunrintemi, M.D., M.P.H.	3:05 pm–3:20 pm	Case Study: Atrial Fibrillation and Anticoagulation Wallace Johnson, M.D.
10:50 am–11:00 am	Questions & Answers/Audience Participation/Adjournment	3:20 pm–3:30 pm	Audience Participation/Questions & Answers/Program Wrap-Up
11:00 am–1:00 pm	Exhibit Hall/Lunch	4:30 pm–6:30 pm	Rheumatology Session: Addressing Common But Complex Conditions -- Treatments and Outcomes <i>Moderator:</i> Edward L. Treadwell, M.D.
Meeting Room: 311		4:30 pm–4:35 pm	Welcome
1:00 pm–1:30 pm	Address by ACP President	4:35 pm–4:50 pm	SLE: ANA Testing and Approach to Diagnosis Robert McLean, M.D.
1:00 pm–1:05 pm	Introduction of the President of the American College of Physicians and the President of the American Medical Association Rasheed A. Balogun, M.D.	4:50 pm–5:10 pm	EMRAC: Ethnic Minority Rheumatoid Arthritis Consortium: Objectives, Participants, Outcomes, and Future Directions Gail Kerr, M.D.
1:05 pm–1:30 pm	Under the Hood of Clinical Practice Guidelines: How Process Explains Why Controversy Occurs Robert McLean, M.D.	5:10 pm–5:30 pm	Rheumatoid Arthritis: Advances in Therapeutics–Biologics and Biosimilars; Acthar Gel; Others Special Guest Lecturer
1:30 pm–3:30 pm	Cardiology II Symposium: The Elijah B. Saunders, M.D., Memorial Lecture: Hypertension for the Primary Care Provider Cardiovascular Risk: Lipids, Hypertension and High Blood Pressure <i>Moderator:</i> Wallace Johnson, M.D.		

5:30 pm–5:55 pm **Biosimilar & Biologics in the Management of Spondyloarthropathies, Inflammatory Bowel Disease, Hidradenitis, Uveitis and Giant Cell Arteritis**
Adrienne Burford-Foggs, M.D.

5:55 pm–6:15 pm **Cannabinoids in Rheumatic Disease**
Yvonne Sherrer, M.D.

6:15 pm–6:25 pm **Cannabinoids in Fibromyalgia–Potential Mechanisms of Action for Efficacy**
Kevin Hackshaw, M.D.

6:25 pm–6:30 pm **Questions & Answers**

Hilton Hawaiian Village, Honolulu Ballroom I&II

6:00 pm–7:00 pm **Advancing Inclusive Research–Product Theater Dinner Sponsored by Genetech–Please Attend**
Gerren Wilson, Pharm.D.
Quita Highsmith, M.B.A.

Hilton Hawaiian Village, Coral Ballroom I

5:45 pm–9:00 pm **Association of Black Cardiologists Dinner Program/NMA Joint Symposium: Cardiology Update 2019–From Cardiometabolic to Valvular Disease–It Takes a Village of Clinicians**
Additional Registration Required

TUESDAY, JULY 30

Meeting Room: 311

7:00 am–9:00 am **Oncology Symposium: Jane Cooke Wright, M.D. Memorial Symposium Focusing On Your Contribution to Elimination of Disparities in Care: The Role of the Primary Care Physician**

7:00 am–7:05 am **Introduction**

Moderator: Edith P. Mitchell, M.D.

Co-Moderator: Yuri Fesko, M.D.

7:05 am–7:40 am **Breast Cancer**
Elise Cook, M.D.

7:40 am–8:10 am **Human Papilloma Virus-Related Cancers**
Harlan Pinto, M.D.

8:10 am–8:40 am **Non-Small Cell Lung Cancer**
Eleanor M. Walker, M.D.

8:40 am–9:00 am **Panel Discussion/Questions and Answers**

9:00 am–11:00 am **Infectious Disease Symposium–Closing Vaccine-Preventable Disease Disparities: Improving Herpes Zoster Adult Immunization**

9:00 am–9:15 am **Welcome and Introductory Comments/Pre-Test Questions**

Moderator: Kimberly J. Leonard, Ph.D.

9:15 am–9:35 am **Keynote: Emerging Infectious Disease Threats Nationally and Globally**
Stephen C. Redd, M.D.

9:35 am–9:55 am **More Than A Rash: Herpes Zoster Clinical Manifestations and Treatment and Its Impact on Racial and Ethnic Populations**
Sabrina R. Kendrick, M.D.

9:55 am–10:15 am **Update on CDC Recommendations on Herpes Zoster Vaccines and Strategies to Promote Zoster Vaccination**
Virginia A. Caine, M.D.

10:15 am–10:25 am **Lecture-Based Question and Answer**

10:25 am–10:50 am **Vignette Case Review with Faculty/Rotating Roundtable Workshops**

Facilitator: Randall Morgan, M.D., M.B.A.
Clinical Presentations and Therapeutic Strategies for Herpes Zoster
Sabrina R. Kendrick, M.D.
Virginia A. Caine, M.D.

10:50 am–11:00 am **Wrap-Up/Post-Test Questions**

11:00 am–1:00 pm **Visit the Exhibits/Lunch on Your Own**

Meeting Room: 311

- 1:00 pm–5:00 pm **Nephrology Symposium: Clinical Nephrology–Renal Recovery and Replacement for the Generalist and Specialist Mitigating High Morbidity and Mortality Rates from Kidney Disease in At-Risk Patients**
- 1:00 pm–1:15 pm **Welcome and Introductory Comments/Pre-Test Questions/Refreshments**
Harold E. Moore, Jr., M.D.
- 1:15 pm–1:35 pm **Reducing Renal Disparities: Nephrology Workforce in US and Need for Increased Attention to Clinical Nephrology by Primary Care Physicians**
Rasheed A Balogun, M.D.
- 1:35 pm–1:55 pm **Chronic Kidney Disease and Outcomes in African Americans**
Deidra C. Crews, M.D., Sc.M.
- 1:55 pm–2:15 pm **Back to the Motherland: Human Heredity and Health in Africa (H3Africa). The Kidneys**
Akinlolu O. Ojo, M.D., M.P.H., Ph.D., M.B.A.
- 2:35 pm–2:55 pm **Effect of Income and Race on Outcomes Among Dialysis Patients in the United States**
Deidra C Crews, M.D., Sc.M.
- 2:55 pm–3:15 pm **Kidney Transplantation: Medications Options for Prophylaxis or Prevention of Acute Rejection in Patients**
Itunu O. Owoyemi, MBBS
- 3:15 pm–3:35 pm **Kidney Transplantation in African Americans; Past, Present and Improving the Future**
Winfred Woodrow Williams, Jr., M.D.
- 3:35 pm–4:00 pm **Panel Discussion and Lecture-Based Question and Answer/Post Questions**

- 4:00 pm–5:00 pm **Vignette Case Review and Meet the Professor/Rotating Roundtable Workshops/Buffer Meal: CVOTs: Impact of Gliflozins on Chronic Kidney Disease and Mortality; The Good, The Bad, and The Ugly**
Ayotunde O. Dokun, M.D., Ph.D.
- Reproductive Health in Chronic Kidney Disease and Kidney Transplantation**
Itunu O. Owoyemi, M.B.B.S.
- Mitigation of Mortality Associated with Chronic Kidney Disease Related Metabolic and Bone Disease**
Rasheed A Balogun, M.D.
- Racial Differences in End-of-life Care Among Older Veterans with Non-dialysis Dependent Chronic Kidney Disease**
Amaka Eneanya, M.D., M.P.H.
- 5:00 pm–5:10 pm **Move to Dining Area (Meeting Room 316A)**
- 5:10 pm–6:30 pm **Buffet Meal with Networking session–“Ask the Professors”**
Neil R. Powe, M.D., M.P.H., M.B.A.
- Internal Medicine Section Award Presentations**
Elijah B. Saunders, M.D.
- Internal Medicine Section Physician of the Year Award 2019 Recipient**
Frank A. Hamilton, M.D., M.P.H.
Kwame Osei, M.D.
- Inaugural Mentor of the Year Award 2019**
Recipient–Keith Norris, M.D., Ph.D.

WEDNESDAY, JULY 31*Meeting Room: 311*

- 7:00 am–1:00 pm **Obesity Symposium: Reducing Obesity Inequities–Clinical, Medication, and Physical Activity Interventions**

7:00 am–7:30 am	Buffet Breakfast/Opening Remarks and Pre-Test Questions Ayotunde Dokun, M.D., Ph.D.
7:30 am–7:55 am	Obesity as a Disease State: The Epidemiology, Prevention, and Pathophysiology Kathi Earles, M.D., M.P.H.
7:55 am–8:20 am	Nutrition and Exercise Approaches to Effective Weight Management: Separating Facts vs. Fads Jamy Ard, M.D.
8:20 am–8:55 am	Racial Differences in the Accurate Assessment of Obesity and Variations in Risk for the Development of Adiposity-Related Disease Michael G. Knight, M.D., M.S.H.P.
8:55 am–9:20 am	Overview of Practice-Based Medical Interventions for Weight Loss Ayotunde O. Dokun, M.D., Ph.D.
9:20 am–9:50 am	Question & Answers/ Refreshments & Break/ Experiential Exercise (Zumba Gold, Chair Aerobic, Seated Tai Chi) Rick McAvoy, PT, DPT and Team
9:50 am–10:15 am	Should Pharmacotherapy and Bariatric Surgery Be Routinely Used in Management of Obesity in the Pediatric Population Joseph L. Wright, M.D. (Invited)
10:15 am–10:40 am	Addressing Mental Health Issues in the Management of Obesity Patricia A. Newton, M.D., M.P.H., M.A.
10:40 am–11:05 am	Ethnic Disparities in Weight Loss Surgeries and Practical Strategies to Eliminating Disparities Shaneeta Johnson, M.D.
11:05 am–11:30 pm	Long-Term Management of the Individual Who Has Had Weight Loss Surgery: What Internists and Family Medicine Physicians Should Know Amie Ogunsakin, M.D.

11:30 am–11:50 pm	Examining the Feasibility of a Community-Based Model for Prevention of Obesity in Minority Populations: A Multi-Level Community Informed Approach Camille Clarke, M.D., M.B.A.
-------------------	--

NEUROLOGY/ NEUROSURGERY

Bernard Robinson, M.D., Chair, Aiea, Hawaii

Saturday, July 27

Meeting Room: 316A

10:30 am–12:00 pm	STEM/Pipeline Symposium: Collaborating to Increase the Number of Black Males in Medicine
-------------------	---

Meeting Room: 310

1:00 pm–3:00 pm	Edward C. Mazique, M.D. Symposium
-----------------	--

SUNDAY, JULY 28

Meeting Room: 301B

8:00 am–1:00 pm	Don H. Wood, M.D. Residents Forum
8:00 am–8:15 am	Introduction of Speakers <i>Moderator:</i> Bernard Robinson, M.D.
8:15 am–8:45 am	Hot Topics in Stroke Nycole K. Joseph, M.D.
8:45 am–8:50 am	Questions & Answers
8:50 am–9:20 am	Is Cannabidiol Safe and Effective in Patients with Seizures Associated with Lennox-Gastaut Syndrome: A Critically Appraised Topic Sara Dawit, M.D.
9:20 am–9:25 am	Questions & Answers
9:25 am–9:40 am	Break

- 9:40 am–10:10 am **A Case of Unexplained Respiratory Failure, Consideration of ALS with Respiratory Failure**
Temitope Adeyeye, M.D.
- 10:10 am–10:15 am **Questions & Answers**
- 10:15 am–10:45 am **The Double Edged Scalpel in Surgical Education: Exposing the Dichotomies for Residents of Color**
Erica Dillard, M.D., Ph.D.
- 10:45 am–10:50 am **Questions & Answers**
- 11:00 am–1:00 pm **Break/Lunch on Your Own**

MONDAY, JULY 29

Meeting Room: 323C

- 7:30 am–1:00 pm **Pain Symposium Combined with Anesthesiology/Effective Pain Management in the Era of the Opioid Crisis**

Moderator: James Griffin, M.D.
Course Director: P. Grace Harrell, M.D., MPH
- 7:30 am–8:00 am **Welcome**
- 8:00 am–8:10 am **Baseline Evaluation Pre-Test**
- 8:10 am–8:30 am **Public Health and Crisis the Opioid in 2019**
Jerome M. Adams, M.D., MPH
- 8:30 am–8:50 am **Unintended Consequences of Opioid Therapy-Side Effects, Addiction and Diversion**
Katrina Harper-Kirksey, M.D.
- 8:50 am–9:10 am **In-depth Lecture on Ketamine: History, Pharmacology, Routes of Use, Ways of Use, Etc.**
Grace Forde, M.D.
- 9:10 am–9:30 am **Alternate Drugs in Pain Management**
Valerie Armstead, M.D.
- 9:30 am–9:50 am **Medication-Assisted Treatment of Opioid Use Disorder**
William D. Richie, M.D.
- 9:50 am–10:00 am **Round Table Questions & Answers**

- 10:00 am–10:10 am **Program Break**
- 10:10 am–10:50 am **Case Vignettes Practicum and Review Panel Discussion and Questions & Answers**

Panel James Griffin, M.D.
Jerome M. Adams, M.D., MPH
Katrina Harper, M.D.
Grace Forde, M.D.
Valerie Armstead, M.D.
William D. Richie, M.D.
- 10:50 am–11:00 am **Post-Tests (Baseline and Faculty Presentations) Wrap-Up**
Nicole C. P. Thompson, M.D.
- 11:00 am–1:00 pm **Visit the Exhibit Hall / Lunch**

Meeting Room: 301B

- 1:00 pm–4:25 pm **Geriatric Symposium: Dementia, Epilepsy, Parkinson's and Alzheimer's**
- 1:00 pm–1:15 pm **Introduction of Speakers**

Moderator: Bernard Robinson, M.D.
- 1:15 pm–1:45 pm **Exercise in the Geriatric Population**
Philippe Douyon, M.D.
- 1:45 pm–1:50 pm **Questions & Answers**
- 1:50 pm–2:20 pm **Epilepsy Advances in the Geriatric Population**
Takijah Heard, M.D.
- 2:20 pm–2:25 pm **Questions & Answers**
- 2:25 pm–2:55 pm **Alzheimer's Dementia: The Search for the "Holy Grail"**
Kore Kia Liow, M.D.
- 2:55 pm–3:00 pm **Questions & Answers**
- 3:00 pm–3:15 pm **Break**
- 3:15 pm–3:45 pm **Depression in the Elderly: Not a Normal Art of Aging**
Stephanie Moses, Ph.D.
- 3:45 pm–3:50 pm **Questions & Answers**
- 3:50 pm–4:20 pm **New Treatment Options for Parkinson's in the Elder Population**
Mosunmola Oyawusi, M.D.
- 4:20 pm–4:25 pm **Questions & Answers**
- 4:30 pm–5:30 pm **Section Meeting**

TUESDAY, JULY 30*Meeting Room: 301B*

7:45 am–1:00 pm	Headache Symposium Combined with Family Medicine
7:45 am–8:00 am	Introduction of Speakers <i>Moderator:</i> Bernard Robinson, M.D.
8:00 am–8:30 am	CGRP Drugs for Treatment of Migraine Grace Forde, M.D.
8:30 am–8:35 am	Questions & Answers
8:35 am–9:05 am	Effective Migraine Treatment Darel A. Butler, M.D.
9:05 am–9:10 am	Questions & Answers
9:10 am–9:40 am	Headaches in the Pediatric Population Holly S. Gilmer, M.D.
9:40 am–9:45 am	Questions & Answers
9:45 am–10:15 am	Headaches of Neurosurgical Consideration Anthony Hall, M.D.
10:15 am–10:20 am	Questions & Answers
10:20 am–10:30 am	Break
10:30 am–11:00 am	Rare Headache Disorders Charles Flippen, M.D.
11:00 am	Questions & Answers
11:00 am–1:00 pm	Visit the Exhibit Hall / Lunch

Meeting Room: 301B

1:00 pm–4:25 pm	Selected Neurosurgically Significant Topics
1:00 pm–1:15 pm	Introduction of Speakers <i>Moderator:</i> Bernard Robinson, M.D.
1:15 pm–1:45 pm	State of the Art Surgery for Degenerative Cervical and Thoracic Disc and Spinal Disease Bradley Stevens, M.D.
1:45 pm–1:50 pm	Questions & Answers

1:50 pm–2:20 pm	Emergent Spine Problems in Hawaii Morris Mitsunaga, M.D.
2:20 pm–2:25 pm	Questions & Answers
2:25 pm–2:55 pm	Benefits of Modern Diagnostic Imaging Modalities and Distinguishing Tumor Recurrence from Radiation Caused Brain Lesions Stephen M. Holmes, M.D.
2:55 pm–3:00 pm	Questions & Answers
3:00 pm–3:15 pm	Break
3:15 pm–3:45 pm	Diagnosis and Treatment of Peripheral Nerve Compression Neuropathies Paul King, M.D.
3:45 pm–3:50 pm	Questions & Answers
3:50 pm–4:20 pm	When Should the Pediatric Neurosurgeon Be Consulted? Holly Gilmer, M.D.
4:20 pm–4:25 pm	Questions & Answers

WEDNESDAY, JULY 27*Meeting Room: 301B*

7:45 am–2:00 pm	Stroke Symposium Combined with Physical Medicine and Rehabilitation
7:45 am–8:00 am	Introduction of Speakers <i>Moderator:</i> Bernard Robinson, M.D.
8:00 am–8:30 am	Prehospital Acute Stroke Care in the Endovascular Era Sherita Chapman Smith, M.D.
8:30 am–8:35 am	Questions & Answers
8:35 am–9:05 am	Endovascular Treatment for Stroke in the Elderly-Literature Review and Experience At a Single Institution Erica Dillard, M.D., Ph.D.
9:05 am–9:10 am	Questions & Answers

- 9:10 am–9:40 am The Use of ASL (Arterial Spin Labelling MRI Blood Flow) for Cerebrovascular Evaluation
Stephen Holmes, M.D.
- 9:40 am–9:45 am **Questions & Answers**
- 9:45 am–10:00 am **Break**
- 10:00 am–10:30 am **Complications of Stroke: A Rehabilitation Perspective**
Antoine Able, M.D.
- 10:30 am–10:35 am **Questions & Answers**
- 10:35 am–11:05 am Disparities in Epilepsy Care in Stroke Patients
Steven Owens, M.D. MPH, MA.
- 11:05 am–11:10 am **Questions & Answers**
- 11:10 am–11:40 am **New Aspects of Rehabilitation After Stroke Management**
Janaki Kalyanam, M.D.
- 11:40 am–11:45 am **Questions & Answers**
- 12:00 pm–2:00 pm **Jesse B. Barber, M.D. Oration and Luncheon**
- 12:00 pm–12:15 pm **Introduction of Guest Speaker**
Bernard Robinson, M.D.
- 12:15 pm–1:30 pm **Guest Speaker/ Topic: Biochemistry of Traumatic Brain Injury**
Kadhaya David Muballe, M.D., Ph.D.
- 1:30 pm–2:00 pm **Questions & Answers**

OBSTETRICS AND GYNECOLOGY

Franklyn H. Geary Jr., M.D., Chair, Atlanta, Georgia

SATURDAY, JULY 27

Meeting Room: 313C

- 8:00 am–12:30 pm **Laparoscopic Surgical Skills and Hands-on Workshop/Didactics Program**

Facilitators: Erica R.H. Sutton, M.D.
Cyril O. Spann, Jr., M.D.

Meeting Room: 316A

- 10:30 am–12:00 pm **STEM/ Pipeline Symposium: Collaborating to Increase the Number of Black Males in Medicine**

- 12:00 pm–1:00 pm **Lunch on your own**

Meeting Room: 310 Theater

- 1:00 pm–3:00 pm **Edward C. Mazique, M.D. Symposium: Violence in the Black Community**

- 8:00 am–5:00 pm **Resident Scientific Forum**

Co-Director: Maria Small, M.D.
Charlotte Owens, M.D.

Meeting Room: 313C

- 8:00 am–12:00 pm **Laparoscopic Surgical Skills and Hands-on Workshop/Didactics Program**

Meeting Room: 312

- 12:00 pm–1:00 pm **Lunch / Welcome and Review of the Resident Scientific Forum**

Co-Director: Maria Small, M.D.
Charlotte Owens, M.D.

- 1:00 pm–1:30 pm **“How ACOG Works for You”**
Krystilyn Washington, M.D.

- 1:35 pm–2:05 pm **Rapid Response in Ob/Gyn**
Donna Neale, M.D.

- 2:10 pm–2:40 pm **Basic Statistic Essentials**
Sarahn Wheeler, M.D.

- 2:45 pm–3:00 pm **Break**

- 3:00 pm–3:30 pm **Research Boot Camp**
Translational Research
Charlotte Owens, M.D.
Presenting a Scientific Paper
Maria Small, M.D.

- 3:30 pm–5:00 pm **Mock Review/Critique Oral Presentations**
Drs. Small, Owens, Wheeler & Neale

SUNDAY, JULY 28*Meeting Room: 310 Theater*

9:00 am–11:00 am **The Plenary Session: Burnout, Sustainability, & Resiliency**

Meeting Room: 312

11:30 am **Ob/Gyn Executive Committee Meeting**

Meeting Room: 310 Theater

2:00 pm–4:00 pm **W. Monatgue Cobb Symposium & Lectureship: Racial-Ethnic Disparities in Maternal Mortality and the Economic Implications**

Meeting Room: 312

8:00 am–9:00 pm **Resident Program**

8:00 am–8:30 am **Breakfast**

8:30 am–9:00 am **“Health Disparities: Role of DIO, Focusing on the Community”**
Lee E. Buenconsejo-Lum, M.D.

9:05 am–9:35 am **“Health Disparities: Within Ob/Gyn, Women’s Health”**
Men-Jean Lee, M.D.

9:40 am–10:15 am **“The Future of Obstetrics and Gynecology”**
Haywood Brown, M.D.

12:00 am–1:00 pm **Lunch On Your Own**

1:05 pm–4:30 pm **Resident Research Scientific Forum**

Moderators: Maria Small, M.D.
Charlotte Owens, M.D.
Outrigger Reef Waikiki Beach Resort

7:00 pm–9:00 pm **Evening Social Event–Resident’s Awards & Student’s Scholarship Ceremony**

8:00 am–8:15 am **Official Hawaiian Blessing**
S. Kalani Brady, M.D.

8:15 am–8:20 am **Introduction of Speaker and Pre-Test**

8:20 am–8:50 am **Black Lives Matter: The History of Health Disparities in Obstetrics and Gynecology**
Kelsey Robertson, M.D.

8:55 am–9:25 am **Population Health Perspective in Obstetrics and Gynecology**
Denise J. Jamieson, M.D., M.P.H.

9:30 am–9:55 am **Pregnancy as a Window to Future Health**
Men-Jean Lee, M.D.

10:00 am–10:25 am **Medically Indicated Preterm Birth and Late Use of Preterm Steroids**
Edward Miller, M.D.

10:30 am–10:45 am **Panel Discussion and Post-Test**

11:00 am **Group Photo (Honolulu Convention Center)**

11:00 am–1:00 pm **Visit the Exhibit Hall / Lunch**

Meeting Room: 316A

1:15 pm–2:45 pm **March of Dimes Luncheon Symposium**

Moderator: Michael K. Lindsay, M.D., M.P.H.

1:15 pm–1:25 pm **Lisa F. Waddell, M.D., M.P.H.**

1:30 pm–1:45 pm **2018 MOD Florida Prematurity Summit Report**
Jacqueline C. Hairston, M.D.

1:50 pm–2:30 pm **Preterm Birth Prevention: Seeing and Hearing Black Women to Narrow Disparities in Preterm Birth**
Sarahn Wheeler, M.D.

2:30 pm–2:45 pm **Questions and Answers**

Meeting Room: 312

3:00 pm–5:30 pm **General Gynecology Session**

Moderator: Thinh Duong, M.D., M.B.A.

3:00 pm–3:10 pm **Introduction and Pre-test**

MONDAY, JULY 29*Meeting Room: 312*

8:00 am–11:00 am **Maternal-Fetal Medicine Session**

Moderator: Tamula Patterson, M.D., M.P.H.

3:10 pm–3:40 pm	Human Trafficking Tina C. Mason M.D., M.P.H.
3:40 pm–4:10 pm	Managing the Pregnant Patient with Substance Use Disorder Washington Hill, M.D.
4:10 pm–4:40 pm	Breast Density Tanya W. Moseley, M.D. Victoria L. Green, M.D., M.H.S.A., M.B.A., J.D.
4:40 pm–5:10 pm	Root Causes of Inequities in Patient Outcomes Joia Crear-Perry, M.D.
5:10 pm–5:30 pm	Panel Discussion and Post-Test

TUESDAY, JULY 30

Meeting Room: 312

7:00 am–8:00 am	Ob/Gyn Section Business Meeting Franklyn H. Geary, Jr., M.D. Maria Small, M.D., M.P.H.
8:30 am–10:55 am	Reproductive Endocrinology and Infertility Session <i>Moderator:</i> Celia Dominguez, M.D.
8:30 am–8:35 am	Introduction of Speaker and Pre-Test
8:35 am–9:05 am	Female Sexual Dysfunction Bruce Kessel, M.D.
9:05 am–9:35 am	Racial/Ethnic Disparities in Infertility Christina Arnett, M.D.
9:35 am–10:05 am	Endometriosis: Surgical Tips and Tricks Christopher J. Rosemeyer, D.O.
10:05 am–10:35 am	Everything You Need to Know About Non-Invasive Prenatal Screening (NIPS) Joy Stern, M.S.
10:35 am–10:55 am	Panel Discussion
11:00 am–1:00 pm	Visit the Exhibit Hall / Lunch

Meeting Room: 316A

1:00 pm–2:15 pm	Round Table Luncheon Session
<i>Moderator:</i>	Theodore B. Jones, M.D.
<i>Table 1:</i>	LARC Insertion and Training Jamila Perritt, M.D., M.P.H.
<i>Table 2:</i>	Career Paths Valerie Montgomery-Rice, M.D., B.S.
<i>Table 3:</i>	Vaccines: Advances in Science and Defense Against Anti-Vaxxers Theodore B. Jones, M.D.
<i>Table 4:</i>	Pre-Diabetes Evidence-Based Management to Prevent Type 2 Diabetes (T2D) Cassandra Henderson, M.D.
<i>Table 5:</i>	If You Are Not at the Table, You Are on the Menu—Advocacy for the Busy Ob/Gyn Krystilyn Washington, M.D.
<i>Table 6:</i>	Ob/Gyn Care for the Black Community in Rural America Eloise Skelton, M.D., M.P.H.
<i>Table 7:</i>	Doing All We Can to Decrease Maternal Mortality in Blacks Washington Hill, M.D. Edward Miller, M.D.
<i>Table 8:</i>	The ARRIVE Trial Maria Small, M.D., M.P.H. Courtney Mitchell, M.D., Ph.D.
<i>Table 9:</i>	Communities of Color in the Age of Opioid Crisis Damali Campbell-Oparaji, M.D.
<i>Table 10:</i>	Reassessing Endometriosis: Managing Unresolved Pain Leonard Weather, Jr., R.Ph., M.D.
<i>Table 11:</i>	Primary Care for the Busy Obstetrician Gynecologist Carla Ortique, M.D.
<i>Table 12:</i>	Assessing the Risk of Malignancy in the Adnexal Mass Kevin Holcomb, M.D.
<i>Table 13:</i>	Violence Against Black Women in the Age of Me Too: What is the Role of Ob/Gyns Nia Martin-Robinson Chelsea Fuller, B.A., M.A.
<i>Table 14:</i>	Reproductive Health Policy and State Abortion Bans Oriaku Njoku Jamille Fields, J.D.

Table 15: Addressing Fertility Concerns in Patients of Color: Updated Recommendations from ACOG and ASRM
Tia Jackson-Bey, M.D.

Meeting Room: 312

2:30 pm–5:00 pm **Combined Session with Ob/Gyn and Internal Medicine Sections**

Moderators: Edward Treadwell, M.D.
Maria Small, M.D., M.P.H.

2:30 pm–2:35 pm **Introduction of Speaker and Pre-Test**

2:35 pm–3:00 pm **Rheumatologic Disorders in Pregnancy**
Shania J. Seibles, D.O.

3:05 pm–3:30 pm **Lupus and Antiphospholipid Antibody Syndrome in Women**
Glenn R. Parris, M.D.

3:35 pm–4:00 pm **Rheumatoid Arthritis and Spondyloarthropathies (Ankylosing Spondylitis, Psoriatic Arthritis, Inflammatory Bowel Disease, Uveitis) in Pregnancy: Clinical Recognition**
Adrienne M. Burford-Foggs, M.D.

4:05 pm–4:30 pm **Biologic and Immunosuppressive Medications in Pregnancy**
Cianna Leatherwood, M.D., M.P.H.

4:35 pm–5:00 pm **Cannabis Use for the Ob/Gyn Patient**
Rita J. McGuire, M.D.

5:00 pm–5:30 pm **Panel Discussion and Post-Test**

Hilton Hawaiian Village, Coral Room 4

7:00 pm–9:00 pm **4th Annual Legend of the Section Award Dinner Program and Reception**

Moderator: Michael K. Lindsay M.D., M.P.H.

WEDNESDAY, JULY 31

Meeting Room: 312

7:30 am–11:30 am **4th Annual Savage, Boyce, Walton Cancer Symposium: New and Emerging Trends in the Management of Adverse Events Associated with Immunotherapies (Combined Ob/Gyn/Family Medicine Session)**

7:30 am–7:45 am **Registration and Breakfast**

7:45 am–7:55 am **Introduction of Speaker and Pre-Test**

Moderators: Anthony Ibe, M.D.
Carol L. Brown, M.D.

8:00 am–8:25 am **Immunotherapy for Ovarian Cancer**

8:25 am–8:30 am **Questions and Answers**

8:30 am–8:55 am **Modern Management of the Pap Smear**
Kiwita S. Phillips, M.D.

8:55 am–9:00 am **Questions and Answers**

9:00 am–9:25 am **Precision Oncology in Patient Management**
Edith P. Mitchell, M.D.

9:25 am–9:30 am **Questions and Answers**

9:30 am–9:55 am **Screening for Endometrial Cancer**
Giuseppe Del Priore, M.D., M.P.H.

9:55 am–10:00 am **Questions and Answers**

10:00 am–10:25 am **The Role of Robotics in Gynecologic Surgery**
Charlotte Gamble, M.D., M.P.H.

10:25 am–10:30 am **Questions and Answers**

10:30 am–11:30 am **Panel Discussion and Post-Test**

11:30 am–12:30 pm **Planning Session for 2020 Conference (July 25-29, Atlanta, Georgia)**
Franklyn H. Geary, Jr., M.D.
Maria Small, M.D.
Ob/Gyn Section Members

OPHTHALMOLOGY

Benjeil Z. Edhill, M.D., Chair. Brooklyn, New York

FRIDAY, JULY 26

6:00 pm–9:00 pm **Executive Committee Meeting**

SATURDAY JULY 27

Meeting Room: 306AB

7:00 am–8:00 am **The 2020 Vision of NMA Roundtable Discussion**
Benjeil Z. Edghill, M.D.

8:00 am–11:00 am **Oculoplastics “Made Simple” Symposium**

Moderator: Atif Collins, M.D.

Panel: **Lids, Lids, Lids: The Destiny’s Child Guide to Eyelid Malpositions**
Usi Abugo, M.D.
Cosmetic Injectables for the Comprehensive Ophthalmologist
Michelle Latting, M.D.
Lacrimal Procedures for the Comprehensive Ophthalmologist
Anika Goodwin, M.D.

11:00 am–12:00 pm **The Axel Hansen Distinguished Lecture**

Moderator: Adrienne Scott, M.D.

The Joys and Challenges of Restoring Vision in Underserved Countries
John Corboy, M.D.

Meeting Room: 325AB

12:00 pm–1:00 pm **Non-CME Luncheon Takada (Shire)**

Meeting Room: 306AB

1:00 pm–3:00 pm **Retina/Uveitis Symposium**

Moderators: Adrienne Scott, M.D.
Jessica Randolph, M.D.

Lecturers: **Choroidal Lesions Simulating Choroidal Melanoma**
Basil K. Williams, Jr., M.D.

Pediatric Retina: Challenging Cases and Surgical Approaches
Sarah Read, M.D., Ph.D.

Eye Spy: Missed and Perplexing Cases
Jessica Randolph, M.D.

Anti-VEGF Therapy for Proliferative Diabetic Retinopathy
Anna Walker Parlin, M.D., M.P.H.

Project PREVENT: Diabetic Screening Outreach Experience
Wendel Danforth, M.D.

Management of Posterior Segment Tumors
Kisha Piggott, M.D., Ph.D.

3:00 pm–4:00 pm **Cross Specialty Symposium: Retina/Oculoplastics Topic**

Moderators: Adrienne Scott, M.D.
Jessica Randolph, M.D.
Atif Collins, M.D.

4:00 pm–5:00 pm **Maurice Rabb Fluorescein Angiography Conference**

Moderator: Keith Warren, M.D.

Hilton Hawaiian Village, Coral Ballroom

7:00 pm–8:30 pm **NMA Opening and Awards Ceremony**

SUNDAY, JULY 28

Meeting Room: 306AB

7:00 am–8:00 am **Paving the Way: Paying Homage to Past Leaders of the NMA Ophthalmology Section**
Benjeil Z. Edghill

8:00 am–11:00 am **Rabb-Venable Excellence in Research Program**

Moderators: Mildred M.G. Olivier, M.D.
Eydie Miller-Ellis, M.D.

Meeting Room: 325AB

12:00 pm–1:00 pm **Non-CME Luncheon–Bausch & Lomb**

Meeting Room: 306AB

1:00 pm–2:00 pm **Roman Barnes Distinguished Lecture**

Moderator: Benjeil Z. Edghill, M.D.

Lecturer: **Impossible Dreams: The Ascent of Everest and Eradicating World Blindness**
Geoffrey C. Tabin, M.D.

2:00 pm–4:00 pm Practice Management Symposium*Moderator:* Daniel Laroché, M.D.**Should You Add a Partner to Your Practice**

Christopher Tortora, M.D.

Private Group vs. Academic Practice: Pros and Cons

John Corboy, M.D.

How to Hire the Right Person and the Right Way to Fire the Wrong Person

John Corboy, M.D.

Adding an Optical Shop to Your Practice

Christopher Tortora, M.D.

“Should You Integrate an Optometrist to Your Office”

Tyrie Jenkins, M.D.

4:00 pm–6:00 pm Section Business Meeting**7:00 pm–10:00 pm Section Dinner/Social Event—Pre Registration Required****MONDAY, JULY 29***Meeting Room: 306AB***7:00 am–8:00 am CME Training Roundtable****8:00 am–10:00 am Cornea/Cataract Symposium***Moderator:* Fasika Woreta, M.D., M.P.H.*Lecturers:* **The Basics of Corneal Transplantation Techniques: From A To Z**
Vanessa Ngakeng, M.D.**The Evolution of Corneal Transplantation**

Shameema Sikder, M.D.

Transition to DMEK: Pearls and Complications

Bryan Lee, M.D., J.D.

Corneal Transplantation in the Developing World

Geoffrey Tabin, M.D.

10:00 am–11:00 am Hot Topics in Cornea/Cataract/Refractive**11:00 am–1:00 pm Visit Exhibit Hall/Lunch***Meeting Room: 306AB***1:00 pm–2:00 pm Cross Specialty Symposium: Cornea and Glaucoma***Moderators:* Fasika Woreta, M.D.
Terri-Diann Pickering, M.D.**2:00 pm–4:00 pm Glaucoma Symposium***Moderator:* Terri-Diann Pickering, M.D.*Panel:* **Minimally Invasive Glaucoma Surgery—Deviation from Traditional Techniques**

Tosin Smith, M.D.

Magic 8-Ball

Mike Yim, M.D.

Medical Treatment of Glaucoma: Where Do the New Drops Fit In?
Christopher Tortora, M.D.**Chronic Headaches and Narrow Angles**

Hunter Thomas, M.D.

Update On Current Minimally Invasive Glaucoma Surgery Options
James Pitts, M.D.**Glaucoma in Pregnancy**
Lola Idowu, M.D.**4:00 pm–5:00 pm Roger P. Mason Distinguished Lecture***Moderator:* Terri Pickering, M.D.
“Surgical Interventional Glaucoma: Earlier Cataract Surgery, New Affordable Angle Surgery, Suprachoroidal Surgery to Prevent Blindness and in Many Cases Cure Glaucoma”
Daniel Laroché, M.D.*Meeting Room: 317AB***5:30 pm–7:30 pm Meet-and-Greet with Sponsors—Section Reception****TUESDAY, JULY 30***Meeting Room: 325AB***7:30 am Non-CME Program****11:00 am–1:00 pm Visit Exhibit Hall/Lunch**

Meeting Room: 306AB

- 1:00 pm–2:00 pm **Physician Wellness Symposium**
Moderator: Benjeil Z. Edghill, M.D.
Understanding Mindfulness: Practices to Improve Resilience for Healthcare Providers
 Elizabeth Moncure
- 2:00 pm–3:00 pm **Meet the Experts: “Clinical and Surgical Pearls”**
Moderator: Benjeil Z. Edghill, M.D.
Panel: Clifton L. Peay, M.D.
 Atif Collins, M.D.
 Terri Pickering, M.D.
 Shelby R. Wilkes, M.D., M.P.H.
- 3:00 pm–5:00 pm **Section Chair’s Hour & Awards Ceremony**
Moderator: Benjeil Z. Edghill, M.D.

Meeting Room: 325AB

- 5:00 pm–6:30 pm **Reception**

ORTHOPAEDIC SURGERY

Letitia Bradford, M.D., Chair, King City, California
 David Forsh, M.D., Co-Chair, New York, New York

SATURDAY, JULY 27**Meeting Room: 318A**

- 1:00 am–4:00 pm **Medical Student and Resident Research Presentation Day**
 Timothy L. Stephens, Jr. M.D.
 Research Symposium: Original Papers
 (Resident, Fellow and Medical Student Presentations)
Moderator: Letitia Bradford, M.D.
Surgery for Femoroacetabular Impingement Syndrome Improves Strength, Flexibility and Postural Stability
 Nnamdi Amilo, MS4

Defining the Younger Patient: Age as a Predictive Factor for Outcomes in Shoulder Arthroplasty
 Earl Brewley, M.D.

A Quality Improvement Project to Decrease Length of Stay in Total Hip Arthroplasty and Total Knee Arthroplasty Patients in an Academic VA Medical Center
 Carla Bridges, M.D.

A Decade of Adolescent Idiopathic Scoliosis Care Adhering to SRS Guidelines in an Underserved Population
 Basil Diebo, M.D.

The Role of Body Mass Index in Perioperative Complications among Patients Undergoing Total Knee Arthroplasty
 Jayson Esdaille, MS3

Facial Numbness and Paresthesias Resolved with ACDF
 Elvis Francois, M.D.

The Role of Albumin Levels and BMI on Postoperative Outcomes in Patients Undergoing Total Knee Arthroplasty
 Alexis Gaskin, M.D.

Albumin as a Predictor of Total Joint Arthroplasty Complications: A Systematic Review
 Chukwuemeka Mbagwu, M.D.

Mechanical Loading Activates Tendon Stem Cells via HGFA Induction and Activation
 Arthur McDowell, MS3

Postoperative Outcomes and In-hospital Cost Following Cerebrovascular Accident in Patients Undergoing Anterior Cervical Discectomy and Fusion
 Emmanuel McNeely, MS3

Assessing the Relationship between Resilience, Pain Catastrophizing, and Patient-Reported Outcomes following Total Knee Arthroplasty

Vesta C. Nwankwo, MS3

Using Logistic Regression to Identify Risk Factors that Predispose Patients to Unplanned Readmission in 30 and 90 days due to Nonspecific Pain after a Posterior Lumbar Fusion

Ted Obi, MS2

Surgical Management of a Rare Case of Clinodactyly with Delta Phalanx

Dianne Marie T. Omire-Mayor, MS2

An Examination of the Relationship between Thoracic Spine Rotation and the Presence of Scapular Dyskinesis and the Level of Shoulder Pain in a College-Aged Swimmer Population

Arakua Welbeck, MS4

4:30 am–5:30 pm **Nth Dimensions 2019 Summer Internship Poster Review Session**

Hilton Hawaiian Village

6:00 pm–8:00 pm **Orthopaedic Section Scholars Lecture and Dinner: Ensuring Health Through Connections and Successions**

Maile M. Taualii, Ph.D., M.P.H.

SUNDAY, JULY 28

Meeting Room: 318A

8:00 am–10:00 am **Arthroplasty Session**

Moderator: Julius K. Oni, M.D.

8:00 am–8:30 am **The Role of Computers in Total Hip and Knee Replacements**

William Long, M.D.

8:30 am–9:00 am **Evaluation of a Painful Total Knee Replacement**

Didi Omiyi, M.D.

9:00 am–9:30 am **Evaluation of a Painful Total Hip Replacement**

Julius K. Oni, M.D.

9:30 am–10:00 am **Break**

10:00 am–1:00 pm **Sports Session (Combined session with Podiatry Medicine and Surgical Section)**

Moderator: Craig Bennett, M.D.

10:00 am–10:15 am **Morton's Neuroma**

Adrienne Atkinson-Sneed, D.P.M.

10:15 am–10:30 am **Biologic Injections**

Saadiq El-Amin, M.D.

10:30 am–10:45 am **eSports Medicine: Health and Wellness of the eAthlete/Gamer**

Melita Moore, M.D.

10:45 am–11:00 am **UCL Elbow Surgery Injury and Return to Throwing**

Vince Key, M.D.

11:00 am–11:15 am **IV Pre Hydration in Football**

Terry Thompson, M.D.

11:15 am–11:30 am **Case: SCR for a Massive RTC Tear**

Greg Primus, M.D.

11:30 am–11:45 am **Case: Patella Instability**

Marvin Smith, M.D.

11:45 am–12:00 am **Delayed Ankle Pain After ORIF: Evaluating Hardware with Diagnostic MSK Ultrasound**

M. Kenji Yamazaki, M.D., M.B.A.

12:15 pm–12:30 pm **Update on Plantar Fasciitis**

Morris Stribling, D.P.M.

12:30 pm–12:45 pm **Case: ACL/PCL Tear Management in a College Athlete**

Craig Bennett, M.D.

1:00 pm–2:00 pm **Lunch on Your Own**

2:00 pm–3:00 pm **Upper Extremity Session**

Moderator: Christopher O. Bayne, M.D.

2:00 pm–2:30 pm **Managing the Glenoid Component in Total Shoulder Arthroplasty**

Christopher O. Bayne, M.D.

2:30 pm–3:00 pm **Masses About the Wrist**

Robert Wilson, M.D.

MONDAY, JULY 29*Meeting Room: 318A*

8:00 am–10:00 am **Trauma Session (Combined session with Podiatry Medicine and Surgical Section)**

Moderator: David Forsh, M.D.

Panel David Forsh, M.D.
Thurmond Lanier, D.P.M.
A. Michael Harris, M.D.
Kanu Okike, M.D., M.P.H.
Paul Gladden, M.D.
Damayea I Harget, M.D.
James Fullwood, D.P.M.

8:00 am–8:20 am **Periarticular Knee Fractures**

8:20 am–8:40 am **Malunion Management**

8:40 am–9:00 am **Current Trends in Nonunion Treatment**

9:00 am–9:20 am **Management of Complex Proximal Femur Fractures**

9:20 am–9:40 am **The Posterior Malleolus: When to Fix**

9:40 am–10:00 am **Lisfranc Fractures**

10:00 am–11:00 am **Spine Session**

Moderator: Fassil Mesfin M.D., Ph.D.

10:00 am–10:20 am **Support Vector Machine (SVM) Classifier for Computer Aided Detection of Incidental Lumbar Spine Fractures from Routine DEXA Studies**
Ronnie Sebro, M.D., Ph.D.

10:20 am–10:40 am **Update on the Management of Thoracolumbar Spine Trauma**
Fassil Mesfin M.D., Ph.D.

10:40 am–11:00 am **Adult Scoliosis**
Lionel Metz, M.D.

11:00 am **Pediatric Spine Care In Low & Middle Income Countries: The Shriners Hospital. Honolulu Experience in the Pacific**
Paul Moroz M.D.

Update on the Management of Cervical Radiculopathy and Myelopathy
Fassil Mesfin M.D., Ph.D.

Update on the Management of Degenerative Conditions of the Lumbar Spine
Alem Yacob M.D.

11:00 am–12:00 pm **Visit the Exhibit Hall / Lunch**

OTOLARYNGOLOGY

Ronda Alexander, M.D., Chair, Houston, Texas

SATURDAY, JULY 27

8:00 am–12:00 pm **Walk a Mile with a Child**

Meeting Room: 313A

11:00 am–12:30 pm **Past Presidents Leadership Forum**

Meeting Room: 310

1:00 pm–3:00 pm **Edward C. Mazique Symposium**

Hilton Hawaiian Village, Coral Ballroom

7:00 pm–8:30 pm **Opening and Awards Ceremony**

SUNDAY, JULY 28*Meeting Room: 303B*

7:30 am–8:00 am **Resident and Young Physician Research Symposium**

Moderator: Ronda Alexander, M.D.

A Novel Measurement Neck Brace for Detecting Range of Motion Changes with Electromyography Correlates in Head and Neck Cancer Patients Undergoing Neck Dissection: A Prospective Pilot Study
Ade Obayemi Jr., M.D.–PGY3

Speech After Tracheostomy in Neuromuscular Disease
Aaron Baugh, M.D.–PGY2

8:00 am–8:15 am **Hinton Gladney Awardee**
Patient Missed Appointment and Combatting Institutional Betrayal in a Public University Otolaryngology Clinic
H. Steven Sims, M.D.

8:15 am–12:00 pm **Practice Management Session**

Moderator: Angela Donaldson, M.D.

8:15 am–8:45 am **Review of 2018 Best Practice Articles**

Angela Donaldson, M.D.

8:45 am–9:00 am **Break**

9:00 am–10:00 am **Understanding and Winning the Digital Advertising Game**

Kelly O'Keefe

10:00 am–11:00 am **Branding vs. Marketing: Effectively Utilizing Both to Capture New Patients**

Kelly O'Keefe

11:00 am–12:00 pm **Pearls in Faculty and Leadership Development**

Sonya Jacobs

12:00 pm–2:00 pm **Council on Concerns of Women Physicians Awards Session**
(Ticket purchase required)

Meeting Room: 310

2:00 pm–4:00 pm **W. Montague Cobb Health Institute Lecture and Symposium**

2:30 pm–4:30 pm **House of Delegates Meeting**

4:30 pm–6:30 pm **Exhibit Hall Opening and Reception**

MONDAY, JULY 29

Meeting Room: 303B

7:30 am–9:00 am **Rhinology Session**

Moderator: Troy Woodard, M.D.

7:30 am–7:45 am **Chronic Sinusitis: Beyond Polyps and Eosinophils**

Jose Gurrola II, M.D.

7:45 am–8:00 am **Contemporary Management of Frontal Sinus**

Troy Woodard, M.D.

8:00 am–8:15 am **Aspirin Exacerbated Respiratory Disease**

Christopher Bergeron, M.D.

8:15 am–8:20 am **Ophthalmology/Otolaryngology Scholarship Opportunities**

Daniel Laroche, M.D.

8:40 am–9:00 am **Case Presentations with Panel Discussion**

Panel

Troy Woodard, M.D.

Jose Gurrola II, M.D.

Christopher Bergeron, M.D.

Angela Donaldson, M.D.

9:00 am–10:35 am **Trauma Session**

Moderator:

Oneida Arosarena, M.D.

9:00 am–9:15 am **Crooked Nose**

Lamont R. Jones, M.D., M.B.A.

9:15 am–9:30 am **How to Incorporate Facial Plastics/Cosmetics into Your Practice**

John L. Frodel Jr., M.D.

9:30 am–9:45 am **Review of Craniofacial Surgery**

David Hamler, M.D.

9:45 am–9:55 am **Break**

9:55 am–10:35 am **Case Presentation with Panel Discussion**

Oneida Arosarena, M.D.

Lamont R. Jones, M.D.

John L. Frodel Jr., M.D.

David Hamler, M.D.

10:35 am–2:00 pm **Head & Neck Session**

Moderator:

Angela Powell, M.D.

10:35 am–10:50 am **Reconstruction of Skin Resection**

John L. Frodel Jr., M.D.

10:50 am–11:00 am **Modern Radiotherapy Advances for Head and Neck Cancer**

Christina Hunter Chapman, M.D., M.S.

Integrative Medicine Approach to Common ENT Conditions

Krishna M. Desai, M.D.

Updates in Oropharyngeal Cancer 2019; New Cancer Staging Clinical Impacts; Innovative Treatments

Melanie Nance, M.D.

Updates in Management of Well-Differentiated Thyroid Cancer

Umamaheswar Duvvuri, M.D., Ph.D.

Case Presentation with Panel Discussion Session

Angela Powell, M.D.
John L. Frodel Jr., M.D.
Melanie Nance, M.D.
Christina Chapman, M.D.
Umamaheswar Duvvuri, M.D.

11:00 am–1:00 pm **Visit the Exhibit Hall / Lunch**

1:00 pm–2:00 pm **Business Meeting**

TUESDAY, JULY 30

Meeting Room: 323C

8:00 am–11:00 am **Combined Session Anesthesia**

11:00 am–1:00 pm **Visit the Exhibits/Lunch on Your Own**

Meeting Room: 303B

Pediatric Session

Moderator: Romaine Johnson, M.D.
Quality and Safety for the Child With a Tracheostomy
Romaine Johnson, M.D.

In A Nutshell: Updates in Peanut Allergy Prevention

Amaziah Coleman, M.D.

Case Presentation with Panel Discussion

Romaine Johnson, M.D.
Amaziah Coleman, M.D.

1:00 pm–2:40 pm **Otology Session**

Moderator: Lakeisha R. Henry, Colonel, USAF, MC, M.D.

1:00 pm–1:15 pm **Acoustic Injury–Eustachian Tube Dysfunction and Sudden Sensorineural Hearing Loss Dilemmas in Diagnosis and Treatment**

Lakeisha R. Henry, Colonel, USAF, MC, M.D.

1:15 pm–1:30 pm **Endoscopic Repair of Temporal Encephaloceles and CSF Otorrhea**
Pamela C. Roehm, M.D., Ph.D.

1:30 pm–1:45 pm **Disparities in Cochlear Implantation**

Selena Briggs, M.D.

1:45 pm–2:00 pm **Break**

2:00 pm–2:40 pm **Case Presentation with Panel Discussion**

Panel Lakeisha R. Henry, Colonel, USAF, MC, M.D.
Pamela C. Roehm, M.D., Ph.D.
Selena Briggs, M.D.

2:40 pm–3:50 pm **Laryngology Session**

Moderator: Ronda Alexander, M.D.

2:40 pm–2:55 pm **Flexible Robotic Intra-Laryngeal Surgery**

H. Steven Sims, M.D.

2:55 pm–3:10 pm **Hypoglossal Nerve Stimulation for the Treatment of Obstructive Sleep Apnea**

Karl Whitley, M.D.

3:10 pm–3:50 pm **Case Presentation and Panel discussion**

Panel Ronda Alexander, M.D.
Steven Sims, M.D.
Karl Whitley, M.D.

PATHOLOGY

Chair: Billy R. Ballard, D.D.S., M.D.

Educational Program: Roger A. Mitchell Jr, M.D. and Kristinza W. Giese, M.D.

SATURDAY, JULY 27

Meeting Room: 316A

10:30 am–12:00 pm **STEM/Pipeline Symposium: Collaborating to Increase the Number of Black Males in Medicine**

Meeting Room: 310 Theater

1:00 pm–3:00 pm **Edward C. Mazique Symposium: 1619–2019, 400 Years of Violence in the Black Community**

SUNDAY, JULY 28*Meeting Room: 310 Theater*

- 9:00 am–11:00 am **The Plenary Session: Physician Burnout, Sustainability, & Resiliency**
- 2:00 pm–4:00 pm **W. Monatague Cobb Symposium & Lectureship: Racial-Ethnic Disparities in Material Mortality and the Economic Implications**

MONDAY, JULY 29*Meeting Room: 318B*

- 8:00 am–9:00 am **Suicide Watch: A Look at the Increasing Rates in the US in Comparison to the District of Columbia**
Kristinza Giese, M.D.
- 9:00 am–10:00 am **Suicides in the Pediatric Population**
Allecia Wilson, M.D.
- 10:00 am–11:00 am **HBO Documentary “Say Her Name” and the Role of the Minority Forensic Pathologist in Social Justice**
Joye Carter, M.D.
- 11:00 am **Filipino “Mystery Deaths” on Oahu–1937 to 1955: Kahuna’s Curse, Bangungot, or Cardiac Conduction Abnormality?**
Christopher Happy, M.D.
- 11:00 am–1:00 pm **Visit Exhibits/Lunch**
- 1:00 pm–2:00 pm **Mass Fatalities, Navy Yard Shooting**
Roger Mitchell Jr., M.D.
- 2:00 pm–3:00 pm **Rare Metastasis Site of Pleomorphic Lobular Carcinoma of the Breast**
Billy R. Ballard, D.D.S., M.D.
- 3:00 pm–4:00 pm **Pathology of Breast Carcinomas after Neoadjuvant Chemotherapy**
Billy R. Ballard, D.D.S., M.D.
- 4:00 pm–5:00 pm **Ovarian Sex Cord Stromal Tumors: A Review and Update**
Ekene Okoye, M.D.

TUESDAY, JULY 30*Meeting Room: 318 B*

- 8:00 am–9:00 am **Neurosyphilis—A Case of Sudden Death in Adolescence**
Roger Mitchell Jr., M.D.
- 9:00 am–10:00 am **Sickle Cell Disease and Causes of Death**
Erica Curry, M.D.
- 10:00 am–11:00 am **Communication Conundrums, From the Pathologist’s Perspective**
Ashley Jones, M.D.
- 11:00 am **Update of Immunohistochemistry in Breast Pathology Diagnosis**
Billy R. Ballard, D.D.S., M.D.
- 11:00 am–1:00 pm **Visit Exhibits/Lunch**
- 1:00 pm–2:00 pm **Physician Wellness: Learning How to Thrive in Modern-Day Medicine**
Latanja Watkins, M.D.
- 2:00 pm–3:00 pm **When You See Fatty Liver, Don’t Just Blame it on the Alcohol**
Zelda Okia, M.D.
- 3:00 pm–4:00 pm **Mucosal Melanoma of Nasal Mucosa and Paranasal Sinuses**
Billy R. Ballard, D.D.S., M.D.
- 4:00 pm–5:00 pm **Business Meeting**

PEDIATRIC SECTION

Lynn C. Smitherman, M.D., Chair, Detroit, Michigan

SATURDAY, JULY 27

- 8:00 am - 11:30 am **Walk a Mile with a Child**

Meeting Room: 316A

- 10:30 am - 12:00 pm **STEM/Pipeline Symposium: Collaborating to Increase the Number of Black Males in Medicine**
- Keynote* Gregory J. Vincent, Ed.D., J.D.
- Panel* Orlando C. Kirton, M.D.
Valerie Montgomery Rice, M.D.
Cato T. Laurencin, M.D., Ph.D.
Patrick M. Oates, Ph.D.

Meeting Room: 310

1:00 pm - 3:00 pm **Edward C. Mazique, M.D.**
Symposium: 1619–2019 / 400
Years of Violence in the Black
Community

Welcome and Introduction Niva Lubin-Johnson, M.D.

Keynote Carl C. Bell, M.D.

Panel Discussion

Moderator: Roger A. Mitchell Jr., M.D.

Public Health Approach to
Violence Prevention
 Aletha Maybank, M.D., M.P.H.

The Need for Violence Prevention
Research
 Rahn K. Bailey, M.D.

The Role for US Academic Medical
Colleges
 Mallory Williams, M.D., M.P.H.

A Voice from the Community
 Ameera S. Haamid, M.D.

Closing Remarks Niva Lubin-Johnson, M.D.

SUNDAY, JULY 28
Meeting Room 313B

7:00 am - 7:05 am **Welcome and Introductions**
 Lynn C. Smitherman, M.D.

7:05 am - 8:00 am **30th Anniversary Tribute: Billie**
Wright Adams, M.D. Scholars
 Richard Garcia, M.D.

8:00 am - 9:00 am **Grace M. James, M.D. Memorial**
Lecture
 Biases and the Effect on Health Care

Speaker: Kimberlee Wyche-Etheridge, M.D.

Meeting Room: 310

9:00 am - 11:00 am **The Plenary Session: Physician**
Burnout, Sustainability, and
Resiliency

Welcome and Introduction Niva Lubin-Johnson, M.D.

Panel Presentations and Discussion

Patricia A. Harris, M.D., M.A.
 Tammy Lin, M.D., M.P.H.
 David M. Williams, M.D.

Closing Remarks Niva Lubin-Johnson, M.D.

11:10 am - 12:15 pm **Practitioner Presentations**

Moderator: Joanne Murren-Boezem, M.D., M.P.H.

11:15 am - 11:30 am **Adverse Childhood Experiences**
(ACEs): 2 Case Reports
Illustrating the Importance of
Early Intervention and an Inter-
Disciplinary Approach within a
Medical Home When Delivering
Trauma Informed Care
 Yolanda Lewis-Ragland, M.D.

11:30 am - 11:35 am **Questions and Answers**

11:35 am - 11:50 am **Learning to LEAD (Leadership**
Education in Advancing
Diversity): Building Leadership
and Scholarship Capacity in
Diversity and Inclusion
 Carmin M. Powell, M.D.

11:50 am - 11:55 am **Questions and Answers**

11:55 am - 12:10 pm **The Concerns of Adolescents**
Impacted by the Flint Water Crisis
Regarding its Impact on Health
 Susan J. Woolford, M.D., M.P.H.

12:10 pm - 12:15 pm **Questions and Answers**

12:30 pm - 2:00 pm **The Council on Concerns of**
Women Physicians Awards
Program
 (ticket purchase required)

2:30 pm - 3:00 pm **Introduction of Billie Wright**
Adams, M.D. Scholars

Moderator: Shawn Smith, M.D.

2019 Billie Wright Adams, M.D.
Scholars
 Mofolasayo M. Adeniyi, M.D.
 Courtney Bleach, M.D.
 Rosalind Usher, M.D.
 Chelsy Webb, M.D.

3:00 pm - 4:00 pm **Resident and Student**
Presentations

Moderator: Michal Young, M.D.

- 3:00 pm - 3:15 pm **Impacting the Cultural Intelligence at a Residency-Sponsoring Institution**
Amina Jaji, M.D.
- 3:15 pm - 3:20 pm **Questions and Answers**
- 3:20 pm - 3:35 pm **Project InStRuCT: Improving Sexual and Reproductive Health amongst At-Risk Teens**
April D. McNeill, M.D.
- 3:35 pm - 3:40 pm **Questions and Answers**
- 3:40 pm - 3:55 pm **V.I.T.A.L.S. for Interrupting Microaggressions**
La'Mayah Hodges, M.P.H.
- 3:55 pm - 4:00 pm **Questions and Answers**
Interesting Presentation
- 4:00 pm - 4:15 pm **Multiple Childhood Victimization and Health Outcomes: Study of African American Young Adults in DC**
- Presenter:* Forough Saadatmand, Ph.D.
- 4:15 pm - 4:20 pm **Questions and Answers**

Meeting Room: 317A

- 4:30 pm - 6:00 pm **Billie Wright Adams, M.D. Scholars' Reception**

MONDAY, JULY 29

Meeting Room 313B

- 7:00 am - 9:00 am **Food Allergy Symposia: Evidence Based and Culturally Competent Approaches to Diagnosis and Management (combined session with Allergy, Asthma, and Immunology)**
- 7:00 am - 7:05 am **Welcome**
- Moderators:* Tracy Pitts, M.D.
Anne Staveren, M.D.
- 7:05 am - 7:20 am **Food Allergy and the Atopic March**
Michael LeNoir, M.D.
- 7:20 am - 7:35 am **Trending Pathogenesis and Prevention: The Gut Microbiome and Food Allergy**
Michael B. Foggs, M.D.

- 7:35 am - 7:50 am **History and Physical: Building Blocks of Food Allergy Diagnosis**
Anne Staveren, M.D.
- 7:50 am - 8:10 am **Basics of Diagnostic Testing: Skin test, In-vitro, Food Challenge**
Bridgette M. Jones, M.D.
- 8:10 am - 8:25 am **Clinical Management of Food Allergy**
Thomas A. Scott, M.D.
- 8:25 am - 8:40 am **Non-IgE Immunologic-Eosinophilic Mediated Adverse Food Reactions**
Tracy Pitts, M.D.
- 8:40 am - 8:55 am **Questions and Answers / Audience Interaction / Adjournment**
- 9:15 am - 11:00 am **Racial Health Disparities in Pediatrics and Pediatric Care**
- Moderator:* Jennifer Walton, M.D., M.P.H.
- 9:15 am - 9:50 am **Acing Race: A Strategy for Child Health Equity**

Presenter: Ashaunta Anderson, M.D., M.P.H., M.S.H.S.

- 9:50 am - 9:55 am **Questions and Answers**
- 9:55 am - 10:30 am **Racial Health Disparities in Pediatrics and Pediatric Care**

Presenter: Tiffani J. Johnson, M.D.

- 10:30 am - 10:35 am **Questions and Answers**
Practitioner's Presentation
Introduction: Priscilla M. Mpasi, M.D.
- 10:35 am - 10:55 am **ACGME Update**
Yolanda Wimberly, M.D., M.Sc.
- 10:55 am - 11:00 am **Questions and Answers**
- 11:00 am - 1:00 pm **Visit the Exhibits / Lunch**

Meeting Room 313B

- 1:00 pm - 2:30 pm **Melvin Jenkins, M.D. Memorial Lecture and Luncheon**
- Introduction:* Lynn C. Smitherman, M.D.
- Keynote Speaker:* Advocacy Priorities for Achieving Child Health Equity
Sara H. Goza, M.D.

- 2:30 pm - 3:30 pm **Health Equity Panel**
Engel Burns-Director, Government Affairs & Policy, AveXis
- 3:30 pm - 4:30 pm **Annual Pediatric Section Business Meeting**
- Presiding:* Lynn C. Smitherman, M.D.

TUESDAY, JULY 30

Meeting Room 313B

Practitioner's Presentation

- Introduction:* Tiorra Johnson Ross, M.D.
- 7:00 am - 7:15 am **Strategies for Implementing Health Supervision Guidelines in a Patient/Family-Centered Medical Home**
Tumaini Rucker Coker, M.D., M.B.A.
- 7:15 am - 7:20 am **Questions and Answers**
- 7:20 am - 9:00 am **Maternal Health Symposium: Establishing Screening Measures and Treatment Protocols for Young Adolescent Mothers with Postpartum Depression**
- Moderator:* LaMorris Perry, M.D.
Panelists: Susanne Tropez-Sims, M.D., M.P.H.
Janifer Tropez-Martin, M.D., M.P.H.
Lisa L Tropez-Arceneaux, Psy.D.
- 9:00 am - 11:00 am **Insights in the Understanding of Health Benefits of Gender Neutral HPV Vaccine: Focus on Public Health**
- 9:00 am - 9:10 am **Program Overview/Pre-Test**
- Moderator:* Lynn Smitherman, M.D.
- 9:10 am - 9:35 am **HPV Vaccination Updates**
- Presenter:* Tamera Coyne-Beasley, M.D., M.P.H.
- 9:35 am - 9:40 am **Audience Participation / Questions and Answers**
- 9:40 am - 10:05 am **Opportunities for HPV Vaccination among Young Adults who Missed Age-Appropriate Vaccination**
- Presenter:* Sonja Hutchins, M.D., M.P.H., Dr.PH

- 10:05 am - 10:10 am **Audience Participation/Questions and Answers**
- 10:10 am - 10:35 am **Getting to 100% Compliance for HPV... Strategies for Success**
Yolanda Wimberly, M.D., M.Sc.
- 10:35 am - 10:40 am **Audience Participation/Questions and Answers**
- 10:40 am - 11:00 am **Panel Discussion/Audience Participation**
- 11:00 am - 1:00 pm **Visit the Exhibits / Lunch**

Meeting Room 313B

- 1:00 pm - 1:30 pm **Smokey and The Bear--Marijuana and the Teenaged Brain"**
Adiaha Spinks, M.D., M.P.H.
- 1:30 pm - 4:00 pm **Roland B. Scott, M.D. Memorial Sickle Cell Symposium Sickle Cell Disease in the 21st Century: Emerging Landscape in Diagnosis, Treatment, and Health Outcomes (Combined Session with the Physician Executives Section)**
- 1:30 pm - 1:35 pm **Introduction**
Lynn Smitherman, M.D.
- Moderator:* Edith Mitchell, M.D.
- 1:35 pm - 2:00 pm **Overview of Sickle Cell Disease**
Jaszianne A. Tolbert, M.D.
- 2:00 pm - 2:05 pm **Questions and Answers**
- 2:05 pm - 2:30 pm **A Cure Within Reach: Advances in Sickle Cell Disease**
- Presenter:* Alexis Thompson, M.D., M.P.H.
- 2:30 pm - 2:35 pm **Questions and Answers**
- 2:35 pm - 3:00 pm **A Learning Network to Reduce Disparities in Sickle Cell Disease**
- Presenter:* David G. Nichols, M.D., M.B.A.
- 3:00 pm - 3:05 pm **Questions and Answers**
- 3:05 pm - 3:30 pm **Sickle Cell Disease: A Global Perspective**
Kwaku Ohene-Frempong, M.D.
- 3:30 pm - 3:35 pm **Questions and Answers**

- 3:35 pm - 3:55 pm **Living with Sickle Cell Disease**
Wayne Frederick, M.D.
- 3:55 pm - 4:00 pm **Questions and Answers**
- 4:00 pm - 4:30 pm **Panel Discussion/Questions and Answers**

WEDNESDAY, JULY 31

Meeting Room: 311

- 7:00 am - 11:05 am **Reducing Obesity Inequities: Clinical, Medication and Physical Activity Interventions (Combined Session with the Internal Medicine Section)**
- 7:00 am - 7:30 am **Buffet Breakfast/Opening Remarks and Pre-Test Questions**
- Moderator:* Ayotunde Dokun, M.D., Ph.D.
- 7:30 am - 7:55 am **Obesity as a Disease State: The Epidemiology, Prevention, and Pathophysiology**
Kathi Earles, M.D., M.P.H.
- 7:55 am - 8:20 am **Nutrition and Exercise Approaches to Effective Weight Management: Separating Facts vs. Fads**
Jamy Ard, M.D.
- 8:20 am - 8:55 am **Racial Differences in the Accurate Assessment of Obesity and Variations in Risk for the Development of Adiposity-Related Disease**
Michael G. Knight, M.D., MSHP
- 8:55 am - 9:20 am **Overview of Practice-Based Medical Interventions for Weight Loss**
Ayotunde O. Dokun, M.D., Ph.D.
- 9:20 am - 9:50 am **Question & Answers/ Refreshments - Break/ Experiential Exercise (Zumba Gold, Chair Aerobic, Seated Tai Chi)**
Rick McAvoy, PT, DPT and Team

- 9:50 am - 10:15 am **Should Pharmacotherapy and Bariatric Surgery Be Routinely Used in Management of Obesity in the Pediatric Population**
Cherece Grier, M.D.
- 10:15 am - 10:40 am **Addressing Mental Health Issues in the Management of Obesity**
Patricia A. Newton, M.D., M.P.H., M.A.
- 10:40 am - 11:05 am **Bariatric Surgery to Treat Adiposity Associated Diseases**
Terrence M. Fullum, M.D.
- 11:05 am - 11:30 am **Ethnic Disparities in Weight Loss Surgeries and Practical Strategies to Eliminating Disparities**
Shaneeta Johnson, M.D.
- 11:30 am - 12:00 pm **Long-term Management of the Individual who has had Weight Loss Surgery: What Internists and Family Medicine Physicians Should Know.**
Amie Ogunsakin M.D.
- 12:00 pm - 1:00 pm **Working Lunch/Post-Test Questions**
- Experiential Exercise Classes (Aqua Cycle, Deep Water/Shallow Aerobics, Aqua Zumba)**
Rick McAvoy, PT, DPT and Team
- Survey about Patients/ Compilation and Comparative Report**
- One-on-One Discussion of Cases/ Other Attendee Issues with the Faculty Experts**
All Speakers

PHYSICAL MEDICINE AND REHABILITATION

Antoinne C. Able, M.D., Chair, Nashville, TN

SATURDAY, JULY 27

Meeting Room: 316A

- 10:30 am - 12:00 pm **STEM/Pipeline Symposium: Collaborating to Increase the Number of Black Males in Medicine**

Meeting Room: 310 Theater

1:00 pm - 3:00 pm **Edward C. Mazique, M.D.
Symposium**

SUNDAY, JULY 28*Meeting Room: 310 Theater*

9:00 am - 11:00 am **The Plenary Session**

2:00 pm - 4:00 pm **W. Montague Cobb Symposium &
Lectureship**

MONDAY, JULY 29*Meeting Room: 308A*

8:15 am - 11:40 am **Morning Session**

Moderator: Andrew Hendrix, M.D.

8:15 am - 8:30 am **Introductions**

8:30 am - 9:00 am **Addressing Cancer Treatment-
Related Fatigue: Opportunities for
PM&R**

Panel Lexia Chadwick, M.S.I.
Raymond Wynn, M.D.

9:00 am - 9:20 am **Questions & Answers**

9:20 am - 9:45 am **Increasing Physical Activity in
Obese Patients With Physical
Disabilities**
Nicholas Henderson, M.D.

9:45 am - 9:55 am **Questions & Answers**

10:00 am - 10:20 am **Vestibular Rehabilitation**
Nicholas Henderson, M.D.

10:20 am - 10:30 am **Questions & Answers**

10:30 am - 10:55 am **Traumatic Brain Injury Updates**
Lewis Hargett, M.D.

10:55 am - 11:00 am **Questions & Answers**

**PM&R Perspective: VA
Polytrauma Service**
David Travillion, M.D.

Questions & Answers

11:00 am - 1:00 pm **Visit the Exhibits/Lunch**

TUESDAY, JULY 30*Meeting Room: 308A*

8:30 am - 12:00 pm **Morning Session**

8:30 am - 10:00 am **Physician Burnout Among
Physiatrists and How to Combat
its Onset: An Exercise in
Prevention**

Panel Antoinne C. Able, M.D., M.S.C.
Maurice Sholas, M.D., Ph.D.

10:00 am - 10:15 am **Questions & Answers**

10:15 am - 11:00 am **PM&R: A Career in Academic
Medicine**

Panel
Kevin Means, M.D., Chairman
Andrew Hendrix, M.D.

11:00 am **Questions & Answers**

**Workout Progression for the
Physician on the Run**
Nicholas Henderson, M.D.

Questions & Answers

11:00 am - 1:00 pm **Visit the Exhibits/ Lunch**

WEDNESDAY, JULY 31*Meeting Room: 301B*

7:45 am - 11:45 am **Updated Options in the Treatment
of Strokes (Combined with
Neurology)**

Moderator: Bernard Robinson, M.D.

7:45 am - 8:00 am **Introduction of Speakers**

8:00 am - 8:30 am **Prehospital Acute Stroke Care in
the Endovascular Era**
Sherita Chapman Smith, M.D.

8:30 am - 8:35 am **Questions & Answers**

8:35 am - 9:05 am **Endovascular Treatment for
Stroke in the Elderly-Literature
Review and Experience at a Single
Institution**
Erica Dillard, M.D., Ph.D.

9:05 am - 9:10 am **Questions & Answers**

- 9:10 am - 9:40 am **The Use of ASL (Arterial Spin Labelling MRI Blood Flow) Cerebrovascular Evaluation**
Stephen Holmes, M.D.
- 9:40 am - 9:45 am **Questions & Answers**
- 9:45 am - 10:00 am **Break**
- 10:00 am - 10:30 am **Complications of Stroke: A Rehabilitation Perspective**
Antoine C. Able, M.D.
- 10:30 am - 10:35 am **Questions & Answers**
- 10:35 am - 11:05 am **Disparities in Epilepsy Care in Stroke Patients**
Steven Owens, M.D., M.P.H., M.A.
- 11:05 am - 11:10 am **Questions & Answers**
- 11:10 am - 11:40 am **New Aspects of Rehabilitation After Stroke Management**
Kalyanam, M.D.
- 11:40 am - 11:45 am **Questions & Answers**

PHYSICIAN EXECUTIVES

Rose Blackburne, M.D., M.B.A., Co-Chair, Bowie, Maryland
Sylvia Gates-Carlisle, M.D., M.B.A., Co-Chair, Elk Grove, California

SATURDAY, JULY 27

Meeting Room: 310

- 1:00 pm - 3:00 pm **Edward C. Mazique Symposium**
- 3:00 pm - 6:00 pm **House of Delegates - Session 1**
- 6:30 pm - 8:30 pm **NMA Opening and Awards Presentation**

SUNDAY, JULY 28

- 7:00 am - 9:00 am **Auxiliary to the NMA Prayer Breakfast**

Meeting Room: 310

- 9:00 am - 11:00 am **The Plenary Session**
- 12:00 pm - 2:00 pm **Council of Concerned Women Physicians (CCWP) Luncheon**

Meeting Room: 310

- 2:00 pm - 4:00 pm **NMA W. Montague Cobb Symposium - In Collaboration with NMA Physician Executive Section & NMA Ob/Gyn Section**

Chair: Randall Morgan, M.D., M.B.A.

Co-Chairs: Rose Blackburne, M.D., M.B.A.
Sylvia Gates-Carlisle, M.D., M.B.A.
W. Montague Cobb Health Institute Lecturer
Kimberly Gregory, M.D., M.P.H.
Setting the Stage and Introduction of Panelists

Moderators: Victoria Green, M.D., M.H.S.A., J.D., M.B.A.
Haywood Brown, M.D.
Janine Austin Clayton, M.D.
Ms. Stacey Stewart, President/CEO, March of Dimes
Joia Crear-Perry, M.D.
Fatu Forna, M.D.

- 7:30 pm - 9:00 pm **NMA Physician Executive Section C-Suite Networking Reception - Roundtable & Discussion - Strategies for C-Suite Success**
(By invitation - Physician Executive Section Paid Members & Invited Guests)

MONDAY, JULY 29

Meeting Room: 324

- 8:00 am - 9:00 am **Transforming the Face of Leadership in Medicine: Strategies and Tactics to Build Leadership Capacity in Academia and Private Practice**
Sonya Jacobs, M.D.
David Brown, M.D.
- 9:00 am - 11:00 am **Roles of Diversity Leaders in Academic Medicine - Challenges and Opportunities**
Camille A. Clare, M.D., M.P.H.
Gary Butts, M.D.
Leon McDougale, M.D., M.P.H.
- 11:00 am - 1:00 pm **Visit Exhibit Hall / Lunch Product Theater**
- 1:00 pm - 2:30 pm **Roundtable: Ethics in Clinical Research**

Joint Session: W. Montague Cobb Health Institute, NMA Project IMPACT, NMA Physician Executive Section, NIH All of Us Research Program

- 1:00 pm Opening and Moderator Introductions**
Co-Moderators: Randall C. Morgan Jr., M.D., M.B.A.
 Priscilla Pemu, M.D., M.S.
- 1:05 pm – 1:20 pm Position of the Food and Drug Administration (FDA) On Ethics In Clinical Trials**
 Jovonni Spinner, M.P.H.
- 1:20 pm – 2:10 pm Panel Presentation and Discussion: Lessons Learned From the Past - Opportunities for Leadership from the Medical Societies Relative to Clinical Trials**
 Alexis A. Thompson, M.D., M.P.H.
- Current Clinical Treatment Challenges Relate to Ethical Decision Making**
 Aletha Maybank, M.D., M.P.H.
- Ethical Issues that Affect the Native Hawaiian Community**
 Maile Taulii Ph.D., M.P.H.
- Notes from Project IMPACT**
 Yolanda Fleming, Director, NMA Project IMPACT (Increase Minority Participation and Awareness of Clinical Trials)
- Role of Industry in the Success of Clinical Trials.**
 Rose Blackburne, M.D., M.B.A.
- 2:10 pm – 2:30 pm Moderator Closing Remarks**
 Randall Morgan, Jr., M.D., M.B.A.
- 2:30 pm - 3:15 pm Diversity and Inclusion in the Academic Medicine Workforce: Encouraging Medical Students and Residents to Consider Academic Careers**
 Michelle DaCosta, M.D.
 Cedric Bright, M.D.
- 3:15 pm - 4:15 pm Fraud & Lawsuit Protection**
 Art McOmber

Hilton Hawaiian Village

6:00 pm - 9:00 pm **Medical School Alumni Dinners**

TUESDAY, JULY 30

Meeting Room: 324

8:30 am - 9:30 am Leading While Black - Physician Executive Section Master Class

Moderators: Sylvia Gates Carlisle, M.D., M.B.A.
 Richard Garcia, M.D.

Panel David Dawkins
 C. Freeman, M.D., M.B.A.
 Karyn Wills, M.D.

10:00 am - 11:00 am The Wealth Gap - A Balanced Approach
 David Dawkins

11:00 am - 1:00 pm Visit the Exhibit Hall / Lunch Product Theaters

Meeting Room: 313B

1:30 pm - 5:00 pm Roland B. Scott, M.D. Memorial Sickle Cell Symposium - Sickle Cell Disease in the 21st Century: Emerging Landscape in Diagnosis, Treatment, and Health
 (Outcomes Joint Session with the Physician Executives Section & Pediatric Section)

1:30 pm - 1:35 pm Introduction/Welcome:
 Lynn Smitherman, M.D.
 Edith Mitchell, M.D.

1:35 pm - 2:00 pm Overview of Sickle Cell Disease
 Jaszianne A. Tolbert, M.D.

2:00 pm - 2:05 pm Questions and Answers

2:05 pm - 2:30 pm A Cure Within Reach: Advances in Sickle Cell Disease
 Alexis Thompson, M.D., M.P.H.

2:30 pm - 2:35 pm Questions and Answers

2:35 pm - 3:00 pm A Learning Network to Reduce Disparities in Sickle Cell Disease
 David G. Nichols, M.D., M.B.A.

3:00 pm - 3:05 pm Questions and Answers

- 3:05 pm - 3:30 pm **Sickle Cell Disease: A Global Perspective**
Kwaku Ohene-Frempong, M.D.
- 3:30 pm - 3:35 pm **Questions and Answers**
- 3:35 pm - 3:55 pm **Living with Sickle Cell Disease**
Wayne Frederick, M.D., M.B.A.
- 3:55 pm - 4:00 pm **Questions and Answers**
- 4:00 pm - 4:30 pm **Panel Discussion/Questions and Answers**
- 4:30 pm - 5:00 pm **Bonus Session: Non-CME Discussion/Q&A**
Dr. Ted Love

Meeting Room: 324

- 3:00 pm - 4:00 pm **Physician Productivity Enhancement**
John C. Chapman, M.D.

WEDNESDAY, JULY 31

Meeting Room: 324

- 8:00 am - 9:00 am **Success Factors for Quality & Patient Safety**
Merranda Logan, M.D., M.P.H.
- 9:00 am - 10:00 am **The Urgency for Physician Independence & Successful Strategies for Longevity**
Khalilah Filmore, L.P.N.
- 10:00 am - 11:00 am **Reducing Physician Burden and Increasing Health IT Usability: HHS Updates on 21st Century Cures Act- Health IT Information Blocking Rules**
Thomas Mason, M.D.
- 11:00 am - 12:00 pm **Crisis of Health Information in the Community**
Michael LeNoir, M.D.
- 12:00 pm - 12:15 pm **Wrap-up & Adjourn**
Rose Blackburne, M.D., M.B.A.
Sylvia Gates-Carlisle, M.D., M.B.A.

PODIATRIC MEDICINE & SURGERY

Rene Settle-Robinson, D.P.M., Chair, Milwaukee, Wisconsin

SATURDAY, JULY 27

Meeting Room: 318A

- 1:00 pm - 4:00 pm **Research Presentations Residents**
- 4:00 pm - 8:00 pm **Ortho Programming: Nth Dimension and Scholars Residents**

Hilton Hawaiian Village

- 6:30 pm - 8:30 pm **Opening & Awards Ceremony**

SUNDAY, JULY 28

- 8:00 am - 10:00 am **Arthroplasty Session**
Moderator: Julius K. Oni, M.D.
- 8:00 am - 10:00 am **Total Hips and Knees**
William Long, M.D.
Didi Omiyi, M.D.
Julius K. Oni, M.D.
- 10:00 am - 1:00 pm **Sports Session Combined with Podiatry**
Moderator: Craig Bennett, M.D.
- Morton's Neuroma**
Adrienne Atkinson-Sneed, D.P.M.
- Plantar Fasciitis**
Morris Stribling, D.P.M.
- 2:00 pm - 3:00 pm **Upper Extremity Session**
Moderator: Christopher O. Bayne, M.D.
- 2:00 pm - 5:00 pm **House of Delegates**

MONDAY, JULY 29

Meeting Room: 318A

- 8:00 am - 11:00 am **Panel Presentation on Trauma Lower Extremity**

- 10:00 am - 10:30 am **The Posterior Malleolus: When to Fix**
James Fullwood, M.D.
- 10:30 am - 11:00 am **Lisfranc's Fractures**
Thurmond Lanier, M.D.
- 11:00 am - 1:00 pm **Spine Session**
- 11:00 am - 11:30 am **Thoracolumbar Spine Trauma: Update**
Fassil Mesfin, M.D.
- 11:00 am - 11:30 am **Degenerative Conditions of the Lumbar Spine**
Alem Yacob, M.D.
- 12:00 pm - 12:30 pm **Cervical Radiculopathy and Myelopathy**
Fassil Mesfin, M.D.
- 1:00 pm - 2:00 pm **TBA**
- 2:00 pm - 3:00 pm **TBA**
- 3:00 pm - 4:00 pm **Foot and Ankle Trauma: Overview**
James Fullwood, M.D.
- 4:00 pm - 5:00 pm **Post-operative Wound Complications**
Frank Jones, M.D.
- 5:00 pm - 6:00 pm **Podiatric Medicine and Surgery Section**
Annual Meeting

TUESDAY, JULY 30

Meeting Room: 318A

- 8:00 am - 9:00 am **Wound Care**
Kevin Jefferson, D.P.M.
- 9:00 am - 10:00 am **Hallux Calluses**
Rene' Settle-Robinson, D.P.M.
- 10:00 am - 11:00 am **Charcot Reconstruction: Tips and Pearls**
James Fullwood, D.P.M.
- 11:00 am - 1:00 pm **Exhibitors Hall**
- 1:00 pm - 2:00 pm **Foot and Ankle Trauma: Overview**
James Fullwood, D.P.M.
- 2:00 pm - 3:00 pm **Psychology of Lower Extremity Amputations**
Kevin Jefferson, D.P.M.
- 3:00 pm - 5:00 pm **Regional Meetings**

POSTGRADUATE PHYSICIAN SECTION

Michelle DaCosta, M.D., M.B.A., Chair, Atlanta, Georgia

SATURDAY, JULY 27

Meeting Room: 305AB

- 2:00 pm - 3:00 pm **Medicine & Politics: How can I get involved in my Specialty's Political Challenges?**
- 3:00 pm - 4:00 pm **Being a Minority in Medicine: From Applying to Residency to Your First job - The Do's and Don'ts**
- 4:00 pm - 5:00 pm **Postgraduate Business Meeting**
- 4:00 pm - 4:30 pm **Postgraduate Annual Section Update**
- 4:30 pm - 5:00 pm **Postgraduate Section Elections**
- 5:00 pm - 6:00 pm **Postgraduate Section Welcome Reception**

SUNDAY, JULY 28

- TBA **NMA Postgraduate 5th Annual Research Symposium**

MONDAY, JULY 29

Meeting Room: 317AB

- 1:00 pm - 2:30 pm **Postgraduate Luncheon - Young, Gifted, & Black: The Future of African- Americans in Medicine**
- Speaker:* Michael G. Knight, M.D., M.S.H.P.
- 2:30 pm - 3:15 pm **Combined Session with the Executive Physicians Section - Diversity and Inclusion in the Academic Medicine Workforce: Encouraging Medical Students and Residents to Consider Academic Careers**
- Moderator:* Michelle DaCosta, M.D., M.B.A.

PSYCHIATRY AND THE BEHAVIORAL SCIENCES

Mikki Barker, D.O., Chair, Fairbanks, Alaska

SATURDAY, JULY 27

Meeting Room: 310

1:00 pm - 3:00 pm **Edward C. Mazique Symposium**

SUNDAY, JULY 28

Hilton Hawaiian Village

7:00 am - 9:00 am **ANMA Prayer Breakfast**

Meeting Room: 304AB

8:30 am - 10:00 am **Promoting Research and Development in Psychiatry at Historically Black Medical Colleges and Universities**

Moderator: Mikki Barker, D.O.

8:30 am - 9:00 am **Update on APA Fellowship Program and Diversity Initiatives**

9:00 am - 9:15 am **Update on Charles Drew School of Medicine**

9:15 am - 9:30 am **Update on Howard University School of Medicine**

9:30 am - 9:45 am **Update on Meharry Medical College**

9:45 am - 10:00 am **Update on Morehouse University School of Medicine**

10:00 am - 11:00 am **Project Respect and Recall: The Role of Psychiatrists - Educating Physicians about Health Disparities in Mental Illness**

Moderator: Mikki Barker, D.O.

10:00 am - 10:30 am **Presentation of Awardee Biographies**
Mikki Barker, D.O.

10:30 am - 11:00 am **Ode to Psychiatrist Past**
Katrina Peters, M.D.

12:00 pm - 2:00 pm **Women in Medicine Luncheon**
(ticket purchase required)

Meeting Room: 304AB

2:00 pm - 5:00 pm **Ethical Issues in Medicine**

Moderator: Mikki Barker, D.O.

2:00 pm - 2:15 pm **Welcome and Introduction**
Mikki Barker, D.O.

2:15 pm - 2:55 pm **Legal Issues in Hawaiian Mental Health**
Eric G Ferrer, J.D.

2:55 pm - 3:00 pm **Questions and Answers**

3:00 pm - 3:30 pm **When Patients Attack – Reducing Violence Against Healthcare Professionals**
Bobbi Porshe, M.D.

3:30 pm - 3:40 pm **Questions and Answers**

3:40 pm - 4:00 pm **Medication Errors**
Lenore Coleman, Pharm.D., CDE

4:00 pm - 4:10 pm **Questions and Answers**

4:10 pm - 5:00 pm **Panel Discussion/Questions and Answers/Wrap-Up**

MONDAY, JULY 29

Meeting Room: 304AB

7:30 am - 8:00 am **Welcome (Buffet Breakfast)**

8:00 am - 11:00 am **Multidisciplinary Pain Symposium: Effective Pain and Side-Effect Management in the Era of the Opioid Crisis - (Combined Session with Psychiatry and Neurology)**

8:00 am - 8:15 am **Program Description and Baseline Pre-Test**

Moderator: James D. Griffin, M.D.

Course Director: P. Grace Harrell, M.D., M.P.H.

8:10 am - 8:30 am **Public Health and the Opioid Crisis in 2019**

8:30 am - 8:50 am **Unintended Consequences of Opioid Therapy-Side Effects, Addiction, Constipation, and Diversion**
Katrina Harper-Kirksey, M.D.

- 8:50 am - 9:10 am **Ketamine and Other Non-Opioid Analgesics**
Grace Forde, M.D.
- 9:10 am - 9:30 am **Alternate Drugs in Pain Management**
Valerie Armstead, M.D.
- 9:30 am - 9:50 am **Medication-Assisted Treatment of Opioid Use Disorder**
William D. Richie, M.D.
- 9:50 am - 10:00 am **Round Table/Questions and Answers**
- 10:00 am - 10:10 am **Program Break (Buffet)**
- 10:10 am - 10:50 am **Case Vignettes Practicum and Review/Panel Discussion and Questions and Answers**
- Moderator:* James Griffin, M.D.
- Panel* Katrina Harper, M.D.
Grace Forde, M.D.
Valerie Armstead, M.D.
William D. Richie, M.D.
- 10:50 am - 11:00 am **Post-Tests (Baseline and Faculty Presentations)/Wrap-Up**
Nicole C.P. Thompson, M.D.
- 11:00 am - 1:00 pm **Visit the Exhibit Hall / Lunch**

Meeting Room: 304AB

- 1:00 pm - 4:00 pm **5th Annual Frances Cress Welsing, M.D. Memorial Lecture and Tribute: Addressing the Impact of Racism, Consumerism, and Colorism in the African American Community**
- Moderator:* Cie Freeman, M.D.
- 1:00 pm - 1:50 pm **Fetal Alcohol Syndrome in the African American Community**
Carl C. Bell, M.D.
- 1:50 pm - 2:00 pm **Questions and Answers**
- 2:00 pm - 2:50 pm **Organ-Harvesting: Should We Be Worried?**
Mikki Barker, D.O.
- 2:50 pm - 3:00 pm **Questions and Answers**
- 3:00 pm - 3:50 pm **Domestic Violence in the African American Community**
Katrina Peters, M.D.

- 3:50 pm - 4:00 pm **Questions and Answers**
- 4:00 pm - 5:00 pm **Psychiatry Section Meeting/ Update on BPA**

TUESDAY, JULY 30*Meeting Room: 304AB*

- 7:30 am - 11:00 am **Antipsychotic Medication Advances: Balancing Injectable and Oral Schizophrenia Therapies in High-Risk Patient Populations**
- Moderator:* Cie Freeman, M.D.
- Course Director:* Mikki Barker, D.O.
- 7:30 am - 8:00 am **Welcome and Program Description/Baseline Evaluation Pre-Test (Refreshments Provided)**
Cie Freeman, M.D.
- 8:00 am - 8:20 am **Contrasting Negative and Positive Schizophrenia Symptoms: Differences in Their Nature, Onset, Progression and Response to Treatment and Medication**
William B. Lawson, M.D., Ph.D.
- 8:20 am - 8:25 am **Questions and Answers**
- 8:25 am - 8:45 am **Antipsychotic Medications for Schizophrenia: Diverse Roles for Oral and Injectable Formulations**
Dionne Hart, M.D.
- 8:45 am - 8:50 am **Questions and Answers**
- 8:50 am - 9:10 am **Functional Utilization of SGAs LAI Antipsychotic Formulations for Minority and Other High-Risk Schizophrenia Patients**
Anthony Guerrero, M.D. (Invited)
- 9:10 am - 9:15 am **Questions and Answers**
- 9:15 am - 9:40 am **Balancing Treatment and Punishment: Short and Long-term Medication and Other Therapeutic Interventions that Can Interface the Mental Health and Justice Systems**
William D. Richie, M.D., DFAPA
- 9:40 am - 9:45 am **Questions and Answers**
- 9:45 am - 10:00 am **Break**

10:00 am - 10:45 am **Case Vignettes and Practicum and Panel Discussion with Experts**

Facilitators: Patricia A. Newton, M.D., M.P.H., M.A.

10:45 am - 11:00 am **Post-tests (Baseline and Faculty Presentation)/Wrap-up**
Cie Freeman, M.D.

11:00 am - 1:00 pm **Visit the Exhibit Hall / Lunch**

Meeting Room: 304AB

1:00 pm - 5:00 pm **Parkinson's Disease: Increasing Evidence-Based Treatment Options in At-Risk Patients – Room**

1:00 pm - 1:30 pm **Welcome and Program Description/Baseline Evaluation Pre-Test**

Moderator: Mikki Barker, D.O.

1:30 pm - 1:50 pm **Parkinson's Disease: A Look at the Medications, Diagnosis, and Treatments in Patients of Color**
Webster Ross, M.D.

1:50 pm - 2:00 pm **Questions/Answers**

2:00 pm - 2:20 pm **Parkinson's and How to Address Neurologic Racial Disparities in Older At-Risk Patients**
Susan Hunter-Joerns, M.D.

2:20 pm - 2:30 pm **Questions/Answers**

2:30 pm - 2:50 pm **Understanding Undertreated and Non-Motor Parkinsonism Psychiatric Manifestations**
Susan Hunter-Joerns, M.D.

2:50 pm - 3:00 pm **Questions/Answers**

3:00 pm - 3:20 pm **Neurosurgery, Implant Stimulation, Stem Cells and the Role of TMS: Making it Available to Minority Patients**
Leon Liam, M.D.

3:20 pm - 3:30 pm **Questions/Answers**

3:30 pm - 3:50 pm **Physical Therapy and Vocal Therapy for Optimum Health**
Kevin Lockette, RPT

3:50 pm - 4:00 pm **Questions/Answers**

4:00 pm - 4:45 pm **Case Vignettes Practicum and Panel Discussions with Experts**

Facilitator: Mikki Barker, D.O.

4:45 pm - 5:00 pm **Post-tests (Baseline and Faculty Presentation)/Wrap-up**
Mikki Barker, D.O.

WEDNESDAY, JULY 31

Meeting Room: 304AB

8:00 am - 3:00 pm **Foray into Forensics**

Moderator: Wesley Carter, M.D.

7:30 am - 8:00 am **Welcome and Introduction (Refreshments)**
Wesley Carter, M.D.

8:00 am - 8:45 am **Competency and the Age of Consent**
William D. Richie, M.D.

8:45 am - 9:00 am **Questions and Answers**

9:00 am - 9:45 am **Murder by Cop**
Dionne Hart, M.D.

9:45 am - 10:00 am **Questions and Answers**

10:00 am - 10:45 am **Kids Incarcerated at the Border**
Napoleon B. Higgins, Jr., M.D.

10:45 am - 11:00 am **Questions and Answers**

11:00 am - 11:45 am **Disparities in Diversion and Treating the Transgendered Patients**
Shamalon Johnson, M.D.

11:45 am - 12:00 pm **Questions and Answers**

12:00 pm - 12:30 pm **Lunch**

12:30 pm - 1:30 pm **Caring for the Patient on Probation and Parole**
Michael Blue, M.D.

2:30 pm - 3:00 pm **Questions and Answers**

3:00 pm - 4:00 pm **Planning for 2020 Conference**

RADIOLOGY & RADIATION ONCOLOGY

Kathleen Brown, M.D., Chair, Los Angeles, CA

SATURDAY, JULY 27

8:00 am - 12:00 pm **Walk A Mile With A Child and Mentoring The Pipeline To Medicine**

8:00 am **Walk a Mile with a Child**
Welcome, Warm-up, Exercise & Walk

9:00 am - 12:00 pm **Mentoring the Pipeline to Medicine**

Meeting Room: 310

1:00 pm - 3:00 pm **Edward C. Mazique, M.D., Symposium**

Meeting Room: 318A

1:00 pm - 4:00 pm **ACR Nth Dimensions Summer Interns Poster Presentations**

Dr. Timothy L. Stephens Research Symposium Joint Session with the Section on Orthopaedic Surgery

4:30 pm - 5:30 pm **NDSI Research Poster Competition**

6:00 pm - 9:00 pm **Nth Dimension Scholars Dinner and Interesting Case Conference: Pearls, Pitfalls & Performance Improvement Session**

Moderator: Derek West, M.D., M.S.

Dinner

Presentations of Certificates
ACR Nth Dimensions Summer Interns

Report from the Association of Minority Interventional Radiologists
Derek West, M.D., M.S.

6:30 pm - 8:30 pm **Interesting Case Presentations**

SUNDAY, JULY 28

Meeting Room: 310

9:00 am - 11:00 am **The Plenary Session**

12:00 pm - 2:00 pm **Council on Concerns of Women Physicians Awards Session and Luncheon (ticket purchase required)**

Section on Radiology and Radiation Oncology Session – Enriching The Radiology Pipeline: Experiences of the ACR Nth Dimensions Radiology Summer Interns 2019

Meeting Room 302AB

2:30 pm - 3:00 pm **ACR Nth Dimension Student Panel**

Moderator: Johnson Lightfoote, M.D.

ACR Nth Dimensions Scholars

Lexia Chadwick
Victoria Gonzalez
Naomi Isaac
Brian Thompson
Baotran Vo

3:00 pm - 5:00 pm **James D. Collins, M.D., Medical Students, Residents And Fellows Symposium - Tribute to James D. Collins, M.D.**

3:00 pm **Opening Remarks**
Kathleen Brown, M.D.
Tribute - Reflections by NMA, Friends and Colleagues

3:30 pm - 5:00 pm **Medical Students, Residents and Fellows Oral Presentations**

Moderator: Theodore R. Hall, M.D.

Medical Students Oral Presentations

3:30 pm - 3:40 pm **SPECT Myocardial Perfusion Imaging, a Comprehensive Educational-Based Review**
Nathaniel Yohannes, M.D. Candidate

3:40 pm - 3:50 pm	Optimizing Data Integrity: Applications of Artificial Intelligence in Decreasing Electronic Health Record Discrepancies Mary Ma, M.D. Candidate		Crisis in the ER: Imaging Tips for Evaluating Sickle Cell Anemia in the Emergency Department Shenise Gilyard, M.D.
3:50 pm - 4:00 pm	Incorporating Interventional Radiology into Medical School Curriculum: Report on Year 2 of Establishing a Longitudinal Study Shannon A. Sullivan, M.D. Candidate		Medical Student Trained Neural Network for Identifying Devices on Chest X-Rays Jiali Ma, M.D. Candidate
4:00 pm - 4:10 pm	Impact of ANXA II Expression on PDGFRA and MET Endosomal Trafficking in Glioblastoma Zachary White, M.D. Candidate		Uterine Artery Pseudoaneurysm: An Iatrogenic Cause of Postpartum Hemorrhage Yasmeen Nabhani, M.D. Candidate
4:10 pm - 4:20 pm	Lung Cancer Screening in Underserved Populations Wesley Gordon, M.D. Candidate		Incorporating Interventional Radiology into Medical School Curriculum: Report on Year 2 of Establishing a Longitudinal Study Shannon Sullivan, M.D. Candidate
4:20 pm - 4:30 pm	A Rare Case of Iodine Mumps Amira Soubiane, M.D. Candidate		Can Improved Access to Neuroimaging Help Decrease Disparities in Stroke Treatment Oluwadamilola A. Thomas, M.D. Candidate
4:30 pm - 4:40 pm	Current and Historical Representation of Blacks in the Radiation Oncology Physician Workforce Cyrus Washington, M.D. Candidate Residents and Fellows Oral Presentations		Impact of ANXA II Expression on PDGFRA and MET Endosomal Trafficking in Glioblastoma Zachary White, M.D. Candidate
4:40 pm - 4:50 pm	Variations in Vasculitides Daniel Bradley, M.D.	6:00 pm - 9:00 pm	William E. Allen, Jr., M.D., Memorial Lecture and Dinner
4:50 pm - 5:00 pm	Crisis in the ER: Imaging Tips for Evaluating Sickle Cell Anemia in the Emergency Department Shenise Gilyard, M.D.	<i>Welcome</i>	Kathleen Brown, M.D.
5:00 pm	Closing Remarks Theodore R. Hall, M.D. NMA General Session Poster Presentations	<i>Invocation</i>	Joyce Harris, B.S., RT
	Diabetic Mastopathy: An Imaging Challenge and Malignancy Mimicker Anchal Ahluwalia, M.D. Candidate Popliteal Venous Aneurysm: A Clinical and Imaging Challenge Naveen Ghuman, M.D. Candidate		Dinner Tribute to Our Giants Medical Students, Residents and Fellows Awards Presentations Theodore R. Hall, M.D.
			Greetings from the American College of Radiology Johnson Lightfoote, M.D.
			Introduction of William E. Allen, Jr., M.D., Memorial Lecturer Bonnie Davis, M.D.
			William E. Allen, M.D., Memorial Lecture - Navigating a Career in Academic Medicine Iris C. Gibbs, M.D.

Closing Remarks
Kathleen Brown, M.D.

MONDAY, JULY 29

Meeting Room 302AB

11th Annual Elizabeth A. Patterson, M.D., Breast Symposium

7:00 am - 11:00 am **Welcome/Course Review**
Moderators: Andrea B. Birch, M.D.
Angelica S. Robinson, M.D.

7:00 am - 7:30 am **The Patient-Doctor Relationship As It Relates to Breast Imaging: Local and Global Perspective**
Ezinne A. Lawson, M.D.

7:30 am - 7:40 am **Questions & Answers**

7:40 am - 8:10 am **Community Outreach in Breast Imaging: Closing the Gap for the Underserved**
Claudia Coates, M.D.

8:10 am - 8:20 am **Questions & Answers**

8:20 am - 8:50 am **Breast Imaging in the Male Patient**
Jason McKellop, M.D.

8:50 am - 9:00 am **Questions & Answers**

9:00 am - 9:10 am **Break**

9:10 am - 9:40 am **Breast Cancer Prevention and Risk Reduction**
Techksell M. Washington, M.D., M.P.H.

9:40 am - 9:50 am **Questions & Answers**

9:50 am - 10:20 am **Social Determinants of Health: A View from the Breast Center**
Raeshell S. Sweeting, M.D.

10:20 am - 10:30 am **Questions & Answers**

10:30 am - 11:00 am **Tomosynthesis...New Mammogram or Now Mammogram**
Tanya W. Mosley, M.D.
Closing Remarks

11:00 am - 1:00 pm **Visit the Exhibit Hall /Lunch**
Closing Remarks

1:00 pm - 4:30 pm **Radiation Oncology Symposium**

1:00 pm - 1:50 pm **Leslie Alexander, M.D., Memorial Lecture**
Introduction of Speaker
Iris C. Gibbs, M.D.

Leslie Alexander Lecture - Developing a Lung Cancer Screening Program of Excellence: Challenges with Program Development in Community Cancer Center
Shermian Woodhouse, M.D., M.B.A.

1:45 pm - 1:50 pm **Questions & Answers**
Moderators: Christina Hunter Chapman, M.D., M.S.
Eleanor M. Walker, M.D.

1:50 pm - 2:10 pm **Can Screening Mammography Decrease Disparities by Improving Triple Negative Breast Cancer Early Detection and Outcome**
Eleanor M. Walker, M.D.

2:10 pm - 2:15 pm **Questions & Answers**

2:15 pm - 2:35 pm **Should Screening Mammography Guidelines Differ for Black Women? A Simulation Modeling Study**
Christina Hunter Chapman, M.D., M.S.

2:35 pm - 2:40 pm **Questions & Answers**

2:40 pm - 3:00 pm **CNS Radiation Oncology**
Debra N. Yeboa, M.D.

3:00 pm - 3:05 pm **Questions & Answers**

3:05 pm - 3:25 pm **Clinical Outcomes in Post Prostatectomy Proton Therapy**
Curtiland Deville, M.D.

3:25 pm - 3:30 pm **Questions & Answers**

3:30 pm - 3:50 pm **Combined Radiation Therapy and Immunotherapy in the Management of Patients with Lymphoma**
Chelsea Pinnix, M.D., Ph.D.

3:50 pm - 4:00 pm **Questions & Answers**

4:00 pm - 4:30 pm **Closing Remarks**

TUESDAY, JULY 30

8:00 am - 9:30 am **T. Wilkins Davis, M.D., Radiology Section Business Meeting**

9:30 am - 9:40 am **Break**

9:40 am - 11:00 am **Tracy Walton, M.D., Allied Health Symposium**
Moderator: Bonnie Davis, M.D.

9:40 am - 9:50 am **The Impact of Race and Ethnicity on Medical School Admissions**
 David Rose, M.D.

9:50 am - 10:00 am **The Role of the HBCU in the Radiology Residency Pipeline**
 Derek West, M.D., M.S.

10:00 am - 11:00 am **Diversity In Radiology: How Can We Shape The Future Face Of Radiology? Panel and Open Discussion**
Moderator: Derek West, M.D., M.S.
Panelists Andrea B. Birch, M.D.
 Kathleen Brown, M.D.
 Mikhail Higgins, M.D., M.P.H.
 Johnson Lightfoote, M.D.
 Ashley Prosper, M.D.
 David Rose, M.D.

11:00 am - 12:00 pm **SRRO Committee Meetings**

11:00 am - 1:00 pm **EXHIBIT HALL**

1:00 pm - 3:30 pm **8th Annual Lionel W. Young, M.D., FACR, FAAP Pediatric Radiology Symposium**

1:00 pm **Tribute to Lionel W. Young, M.D.**
Opening Remarks
 Johnson Lightfoote, M.D.
Tribute
 Reflections by NMA, Friends and Colleagues
Lionel W. Young, M.D., Pediatric Radiology Symposium
Welcome and Moderator: Tina Young Poussaint, M.D.

1:30 pm - 2:00 pm **Pediatric Lymphatics: Imaging to Interventions**
 Aarti P. Luvar, M.D.
 Questions & Answers

2:10 pm - 2:40 pm **The Pediatric Chest**
 Theodore R. Hall, M.D.
 Questions & Answers

2:50 pm - 3:20 pm **Pediatric Neuroradiology: A Case-Based Approach**
 Tina Young Poussaint, M.D.
 Questions & Answers
 Tribute to Theodore Q. Miller, M.D.
 Opening Remarks
 Theodore R. Hall, M.D.
 Tribute
 Reflections by NMA, Friends and Colleagues
 Closing Remarks

WEDNESDAY, JULY 31

8:00 am -12:00 pm **Neuroradiology and Body Imaging Symposium**
Moderators: Krystal Archer-Arroyo, M.D.
 Michele H. Johnson, M.D.

8:00 am - 8:20 am **Stroke Imaging and Intervention in 2019: What the Radiologist Needs to Know**
 Michele H. Johnson, M.D.

8:20 am - 8:40 am **Thoracic Spine Trauma**
 Joseph A. Graves, M.D.

8:40 am - 9:00 am **Pediatric Nasopharyngeal Carcinoma**
 Karen Ragland Cole, M.D., M.P.H., M.B.A.

9:00 am - 9:10 am **Neuroradiology Questions & Answers**

9:10 am - 9:55 am **Esmond Mapp, M.D., Memorial Lecture**
Introduction of Speaker: Derek West, M.D., M.S.
Esmond Mapp, M.D., Memorial Lecture - An Interventional Gut Check
 Keith M. Horton, M.D.

9:55 am - 10:00 am **Questions & Answers**

10:00 am - 10:20 am **O-RADS: The Ultrasound Lexicon**
 Beverly G. Coleman, M.D.

10:20 am - 10:40 am **Prostate Imaging and Intervention**
 Steven Raman, M.D.

10:40 am - 11:00 am **Random Forest Classifiers Aid in the Detection of Incidental Osteoblastic Osseous Metastases in DEXA Studies**
Samir Mehta, M.D.

11:00 am - 11:20 am **CTA of the Coronary Arteries: A Practical Primer**
Ashley Prosper, M.D.

11:20 am - 11:40 am **Acute Chest Pain in the ED: Can Triple Rule Out CTA Do It All?**
Krystal Archer-Arroyo, M.D.

11:40 am - 11:50 am **Body Imaging Questions & Answers**
Closing Remarks
Kathleen Brown, M.D.
Derek West, M.D., M.S.

UROLOGY

Tracy M. Downs, M.D., Chair, Madison, Wisconsin

SATURDAY, JULY 27

Meeting Room: 316A

10:30 am - 12:00 pm **STEM/Pipeline Symposium: Collaborating to Increase the Number of Black Males in Medicine**

Meeting Room: 310 Theater

1:00 pm - 3:00 pm **Edward C. Mazique, M.D. Symposium: 1619 - 2019, 400 Years of Violence in the Black Community**

SUNDAY, JULY 28

Meeting Room: 310 Theater

9:00 am - 11:00 am **The Plenary Session: Physician Burnout, Sustainability, and Resiliency**

Meeting Room: 305AB

1:00 pm - 4:00 pm **2019 William C. Baker, Jr., M.D. Residents and Fellows Forum**

1:00 pm - 1:10 pm **Program Introduction/Pretest**

Program Directors: Willie Underwood, III, M.D., M.S., M.P.H.
Olubayo D. Tojuola, M.D.

1:10 pm - 1:25 pm **Efficacy of CYA in the Treatment of Eosinophilic Cystitis**

Jenelle, Foote, M.D.
David Redding, M.D.
Alan Redding, M.D.
Candice S. Blacknall, MSIII
Emily, Manning, PAC

Presenter: Candice S. Blacknall, MSIII

1:25 pm - 1:30 pm **Questions and Answers**

1:30 pm - 1:45 pm **Open Versus Minimally-Invasive Surgical Techniques in Pediatric Renal Tumors: A Population-Level Analysis**

Jason C. Chandrapal, M.D.
Steven Wolf, M.S.
Henry E Rice, M.D.
Elisabeth E. Tracy, M.D.
Tamara Fitzgerald, M.D.
Gina-Maria Pomann, Ph.D.
Jonathan C. Routh, M.D.

Presenter: Kirsten L. Simmons, B.S.

1:45 pm - 1:50 pm **Questions and Answers**

1:50 pm - 2:05 pm **Misinformation of Testosterone Replacement on the Internet**
Denise Asafu-Adjei, M.D., M.P.H.
Joseph Caputo, M.D.
Peter J. Stahl, M.D.

Presenter: Denise Asafu-Adjei, M.D., M.P.H., PGY 5

2:05 pm - 2:10 pm **Questions and Answers**

2:10 pm - 2:25 pm **Utility of Multiparametric Magnetic Resonance Imaging and Genomic Prostate Score in Predicting Upgrading in Active Surveillance in a Multi-Ethnic Cohort**

Hafis Bashorun
Alp Tuna Beksac
Rachel Weil
Parita Ratnani
Stanislaw Sobotka
Patrick Treacy
Ugo Falagario
Ashutosh Tewari

Presenter: Hafis O. Bashorun, B.S.
Pre-Medical Student/Clinical Researcher
Icahn School of Medicine at Mount Sinai
New York, New York

2:25 pm - 2:30 pm **Questions and Answers**

2:30 pm - 4:00 pm **Break Presentation Judging/Award Presentations**

MONDAY, JULY 29

Meeting Room: 305AB

7:30 am - 11:00 am **Men's Health Symposium:
Men's Health and Pelvic Cancer Survivorship**

7:30 am - 8:00 am **Registration and Breakfast**

8:00 am - 8:15 am **Introduction, Program Overview and Pre Test**

Moderators: Charles Walker, M.D.
Lawrence C. Jenkins, M.D., M.B.A.

8:15 am - 8:45 am **Penile Rehabilitation After Treatment of Pelvic Cancer**

Presenter: Charles Walker, M.D.

8:45 am - 8:55 am **Questions and Answers/Audience Response Technology**

8:55 am - 9:25 am **Management of Hormone Deficiencies Among Male Pelvic Cancer Survivors**

Presenter: Lawrence Jenkins M.D., M.B.A.

9:25 am - 9:35 am **Questions and Answers/Audience Response Technology**

9:35 am - 10:05 am **Sexual Dysfunctions Among Male Pelvic Cancer Survivors: Beyond ED...**

Presenter: Denise Asafu-Adjei

10:05 am - 10:15 am **Questions and Answers/Audience Response Technology**

10:15 am - 10:25 am **Break**

10:25 am - 11:00 am **Male Reproduction after Pelvic Cancer Treatment**

Presenter: Christopher L. Starks M.D.

Questions and Answers/Audience Response Technology
Post Test and Closing Thoughts

11:00 am - 1:00 pm **Visit the Exhibits / Lunch**

Meeting Room: 305AB

1:00 pm - 3:00 pm **Innovative Therapies in Urology Symposium**

Moderator: Tracy M. Downs, M.D.

1:00 pm - 1:10 pm **Introduction/Program Overview**

1:10 pm - 1:40 pm **Current Surgical Management of Male Stress Incontinence**

Presenter: Christopher Philip Hollowell, M.D.

1:40 pm - 1:50 pm **Questions and Answers/Audience Response Technology**

1:50 pm - 2:40 pm **Retirement Myths & Realities**

Presenter: Jan J. Williams, M.B.A.

2:40 pm - 2:50 pm **Questions and Answers/Audience Response Technology**

2:50 pm - 3:00 pm **Break**

3:00 pm - 5:00 pm **Urology Section Business Meeting**

TUESDAY, JULY 30

Meeting Room: 305AB

7:30 am - 1:00 pm **Female Urology Symposium: Newest Strategies in Prevention, Screening, Diagnosis, and Treatment of Lower Urinary Tract Symptoms (LUTS): Urinary Incontinence and Pelvic Floor Prolapse (PFP)**

7:30 am - 8:00 am **Registration and Breakfast**

8:00 am - 8:15 am **Introduction/Program Overview and Pre Test**

Moderator: Joe Littlejohn, M.D.

8:15 am - 8:45 am **Contemporary Management of Stress Urinary Incontinence**

8:45 am - 8:50 am **Questions and Answers/Audience Response Technology**

8:50 am - 9:20 am **Combination Drug Therapy for the Treatment of Over Active Bladder**

Presenter: David Burks, M.D.

9:20 am - 9:25 am **Questions and Answers/Audience Response Technology**

9:25 am - 9:55 am **Current State of Transvaginal Mesh**

9:55 am - 10:00 am **Questions and Answers/Audience Response Technology**

10:00 am - 10:40 am **Nonsurgical Therapies for the Treatment of Stress Urinary Incontinence**

Presenter: Vanita Gaglani, RPT

10:40 am - 10:45 am **Questions and Answers/Audience Response Technology**

10:45 am - 11:00 am **Round Table: Urodynamics: Utility or Futility**

Moderator: Joe Littlejohn, M.D.

Participants: David Burks, M.D.
Jacqueline Hamilton, M.D.

Questions and Answers/Audience Response Technology/Posttest

11:00 am - 1:00 pm **Visit the Exhibits/Lunch**

Meeting Room: 305AB

1:00 pm - 5:15 pm **GU Oncology Symposium**

Moderator: Simpa Salami, M.D.

1:00 pm - 1:10 pm **Introduction, Program Overview**

1:10 pm - 1:40 pm **Management of Low Risk Prostate Cancer in African Americans**

Presenter: Heinric Williams, M.D.

1:40 pm - 1:50 pm **Questions and Answers**

1:50 pm - 2:20 pm **Disparities in Prostate Cancer Outcomes – Nature or Nurture or Both?**

Presenter: Simpa S. Salami, M.D., M.P.H.

2:20 pm - 2:30 pm **Questions and Answers/Audience Response System**

2:30 pm - 3:00 pm **TBA**

Presenter: Tracy M. Downs, M.D.

3:00 pm - 3:10 pm **Questions and Answers**

3:10 pm - 3:40 pm **TBA**

3:40 pm - 3:50 pm **Questions and Answers**

3:50 pm - 4:00 pm **Wrap Up/Adjourn**

WOMEN'S HEALTH

Wendi Wills El-Amin, M.D., Chair, Springfield, Illinois

SATURDAY, JULY 27

Meeting Room: 310

1:00 pm - 3:00 pm **Edward C. Mazique Symposium**

3:00 pm - 5:30 pm **House of Delegates**

6:30 pm - 7:30 pm **Opening & Awards Ceremony**

SUNDAY, JULY 28

Meeting Room: 310

9:00 am - 11:00 am **The Plenary Session**

11:30 am - 2:30 pm **Council on Concerns of Women Physicians Awards Luncheon**
(Ticket purchase required)

Meeting Room: 323B

3:00 pm - 5:00 pm **7th Annual Empowerment Symposium:**

“Strategizing 4 Success - Proactively Caring for Self, Our Families and Our Careers”

Doc, Build Your Brand & Explore Your Options

Eliminating Dysfunction in our 6-Figure Families

Skin Care for Every Age

Contract Challenges, Known & Unknown

Doc, You NEED a Tax Strategy! Find out Why

MONDAY, JULY 29

Meeting Room: 323B

8:00 am - 11:00 am **Vivian W. Pinn, M.D. Symposium - Hot Topics in Women's Health - Black Maternal Health**

Framing the Public Health Problem of Maternal Morbidity and Mortality: A Social Justice and Moral Imperative

Residency Advocacy in Solutions to Eliminate Disparities in Maternal Health

Black and Pregnant in 2018

Racism as the Root Cause for Inequities in Patient Outcomes - “Black Mamas Matter”

ORWH Strategic Efforts to address Maternal Morbidity and Mortality in the Context of Women's Health
Planned Parenthood Panel

11:00 am – 1:00 pm **Visit the Exhibit Hall / Lunch**

Meeting Room: 323B

1:00 pm – 4:00 pm **The Art of Practicing Medicine While Navigating Oppression**

I Don't Want You As My Doctor: Navigating the Traumatic Stress of Patient Bias

Race and Gender-Based Traumatic Stress

The National Academies' Report on the Sexual Harassment of Women in Science and Medicine

Vivian Pinn, M.D. Lecture: The Perils of Intersectionality: Strategies to Address Unconscious Bias and Racial and Sexual Harassment in Medicine

Panel Discussion

TUESDAY, JULY 30

Meeting Room: 322AB

9:30 am – 11:00 am **Joint session with Community Medicine & Public Health**

9:30 am – 9:40 am **Welcome and Introductions**

Moderator: Alex E. Crosby, M.D., M.P.H.

9:40 am – 9:15 am **The Concerns of Adolescents Impacted By the Flint Water Crisis Regarding Its Impact on Health**
Susan Woolford, M.D., M.P.H.

9:15 am – 9:30 am **Questions & Answers**

9:30 am – 10:15 am **Community Health Workers - "The C.H.A.M.P." - Church, Community Health Awareness and Monitoring Program**
Tanjala Purnell, Ph.D., M.P.H.

10:15 am – 10:30 am **Questions & Answers**

10:30 am – 10:45 am **Closing Remarks**

11:00 am – 1:00 pm **Visit the Exhibit Hall / Lunch**

Meeting Room: 323B

1:00 pm – 4:00 pm **Mindfulness Symposium - Stress Reduction Through Mindfulness - Work Life Balance Symposium - "Physician Heal Thyself"**

Coaching Tools of Wellness and Self-Care to Cultivate Resiliency in an Era of Burnout

A Case Study on Critical Transitions and Work Life Integration: The Ethics of Self Care

A Deep Dive on Mindful Parenting While Being a Black Doctor

Mindfulness in Medicine

Work-Life Integration Think Tank Panel

WEDNESDAY, JULY 31

Meeting Room: 322AB

11:00 am – 1:00 pm **The Satcher Health Leadership Institute Symposium**
Achieving Optimal Health Across the Lifespan: Reducing the Impact of Adverse Childhood Experiences

Welcome and Introductions David Satcher, M.D., Ph.D.

Panel Brian McGregor, Ph.D., M.A.
Jammie Hopkins, Dr.PH., M.S.
Yasmin Tyler-Hill, M.D.

CAMP NMA-ZING YOUTH 2019 PROGRAM



The NMA has contracted Kama'aina Kids, Hawai'i's Enrichment and Education Professionals, to conduct Camp NMA-Zing 2019 in Honolulu, HI. The program includes qualified chaperones certified in First Aid and CPR; transportation; admission fees; daily lunches; two dinners; four t-shirts; and insurance. Parents will drop off child at 8:30am every morning. On Sun. and Wed., parents are to pick up child at 4:30pm, provide dinner, return child to camp at 6:00pm, and pick up child at 9:00pm. On Mon. and Tues., parents will drop off child at 8:30am and pick up child at 9pm (dinner will be provided). Our program takes place at the Hilton Hawaiian Village Waikiki Beach Resort. Activities are subject to change based on availability. Please make sure to feed your child breakfast daily before morning session.

	TIME	SUN. 7/28	MON. 7/29	TUES. 7/30	WED. 7/31
GROUP 1 3-5 Years	8:30am – 4:30pm	Kualoa Ranch	Children's Discovery Center/Honolulu Zoo and Mr. O's Magic Show (drop off at 8:30am; pick up at 9pm; dinner provided)	Kualoa Park and Polynesian Cultural Center (drop off at 8:30am; pick up at 9pm; dinner provided)	Sea Life Park
	6:00pm – 9:30pm	Puppets and Songs with Christy Lipps			The Gore Boyz
GROUP 2 6-8 Years	8:30am – 4:30pm	Kualoa Ranch	Wet'n'Wild Hawai'i and Mr. O's Magic Show (drop off at 8:30am; pick up at 9pm; dinner provided)	Kualoa Park and Polynesian Cultural Center (drop off at 8:30am; pick up at 9pm; dinner provided)	Sea Life Park and Fort DeRussy Park
	6:00pm – 9:30pm	Circus 'Olina Workshop and Performance			The Gore Boyz
GROUP 3 9-11 Years	8:30am – 4:30pm	Kualoa Ranch	Wet'n'Wild Hawai'i and Mr. O's Magic Show (drop off at 8:30am; pick up at 9pm; dinner provided)	Kualoa Park and Polynesian Cultural Center (drop off at 8:30am; pick up at 9pm; dinner provided)	USS Arizona Memorial and USS Bowfin
	6:00pm – 9:30pm	Circus 'Olina Workshop and Performance			The Gore Boyz
GROUP 4 12-14 Years	8:30am – 4:30pm	Kualoa Ranch	Wet'n'Wild Hawai'i and Circus 'Olina Workshop and Performance (drop off at 8:30am; pick up at 9pm; dinner provided)	Kualoa Park and Polynesian Cultural Center (drop off at 8:30am; pick up at 9pm; dinner provided)	Camp NMA-Zing Talent Show
	6:00pm – 9:30pm	Safe Archery with Archery for ALL			USS Arizona Memorial and USS Bowfin
GROUPS 5&6 15+ Years	8:30am – 4:30pm	Kualoa Ranch	Wet'n'Wild Hawai'i and Circus 'Olina Workshop and Performance (drop off at 8:30am; pick up at 9pm; dinner provided)	Kualoa Park and Polynesian Cultural Center (drop off at 8:30am; pick up at 9pm; dinner provided)	The Gore Boyz
	6:00pm – 9:30pm	Safe Archery with Archery for ALL			Teen Dance

CAMP NMA-ZING YOUTH 2019 PROGRAM

Activity Descriptions

The preliminary program activities have been carefully selected with the goal of providing a wide range of age-appropriate, educational, social and cultural experiences unique to Honolulu, HI. Kama'aina Kids will work with the NMA convention planners to develop a program which is convenient for parents and conventioners, as well as, enjoyable and memorable for participants. The following activity descriptions detail the Camp NMA-Zing Youth 2019 Program. Activities are subject to change due to availability in July 2019.

1. Kualoa Ranch is a 4000-acre private nature reserve and working cattle ranch, as well as a popular tourist attraction and filming location on the windward coast of O'ahu. Kualoa offers a wide range of outdoor experiences for school groups to learn about Hawai'i's natural environment and celebrate our rich island heritage.
2. Circus 'Olina specializes in the acrobatic aspect of circus arts and creates joy for people of all ages with their workshops and shows. Kids may learn how to unicycle, juggle, spin spinning plates, tight rope walk and more.
3. A Dance Workshop will be choreographed and led by our very own UH Rainbow Warrior dancer and Group Leader Joel Cabucana.
4. Teens will enjoy a safe archery workshop, which promotes a healthy body, mind and spirit.
5. Field Games will be coordinated and led by our very own fitness expert and Coordinator Tracy Lessary.
6. Project Sun is an annual event conducted by the Auxiliary to the National Medical Association (ANMA) for youth, ages nine and up.
7. Polynesian Cultural Center is Hawai'i's top visitor attraction with villages and exhibits representing the eight cultures of Aotearoa, Fiji, Hawai'i, Marquesas, Samoa, Tahiti, Tonga and Easter Island. Set on 42 acres of O'ahu's North Shore, the center has a lagoon that hosts canoe tours and an exciting canoe pageant. Additionally, the Coral Reef Adventure IMAX show will teach us the importance of coral reefs. A variety of island games and traditions will show us the easy going and sustainable way of life throughout the Polynesian Islands.
8. Wet'n'Wild Hawai'i is one of O'ahu's most visited family attraction. Nestled on 29-acres of lush tropical cliffs, the park features more than 25 exhilarating attractions. Whether you're the timid lazy river type or a thrill seeker, an adventure awaits you at Wet'n'Wild.
9. Mark Marucio provides us with an evening of mystery, fantasy and refreshing family comedy. His mind-boggling illusions will keep us spellbound and at the edge of our seats.
10. Pacific Aviation Museum is a unique, interactive museum located near the Battleship Missouri in the battlefield hangers of historic Ford Island, which were attacked by the Imperial Japanese Navy on December 7, 1941, the beginning of WWII. We will enjoy historic videos, planes and the combat flight simulators, which honor aviators and support personnel who defended freedom in the Pacific Region.
11. Straight out of Camp NMA-Zing are our very own superstars The Gore Boyz! There's no better way to kick off our teen dance than with an upbeat TGB performance.
12. The Camp NMA-Zing Talent Show gives our young stars a chance to shine. Groups will practice a song, dance, skit or other talent to perform for our live audience of their peers and our staff judges!
13. The Camp NMA-Zing Teen Dance, for ages 12 and up, is an onsite dance party for youth to unwind, express imagination and artistry, and celebrate with their friends. A live DJ, lighting effects, dance contests and more will make this last evening of camp one to remember.



AUXILIARY TO THE NATIONAL MEDICAL ASSOCIATION

Gloria B. Goodwin, MSW, President



Gladys T. Bransford, Chairperson, Board of Directors

FRIDAY, JULY 26, 2019

8:00 am–4:00 pm **Pre-Convention Board of Directors Meeting**
Tapa Ballroom 3

4:20 pm–8:00 pm **Sunset Cruise, Dinner, and Show**
–Pick up at 4:20 pm
Hilton Hawaiian Village–Grand
Islander Lower Level Bus Depot

SATURDAY, JULY 27, 2019

8:00 am–11:30 am **Walk a Mile with a Child**
Project Sun/NAAYI
Tapa Ballroom

8:00 am–4:00 pm **ANMA General Registration**
Palace Lounge

4:00 pm–9:00 pm **ANMA Market Place Formal Opening**
Palace Lounge

4:30 pm–9:00 pm **ANMA Market Place**
Palace Lounge

MONDAY, JULY 29, 2019

7:00 am–8:00 am **ANMA House of Delegates Breakfast**
Tapa Ballroom 2

8:00 am–4:00 pm **ANMA General Registration**
Palace Lounge

7:00 am–8:00 am **ANMA House of Delegates–Second General Session**
Tapa Ballroom 2

8:00 am–9:45 am **Workshop I: Organizational Leadership: Are you a Leader?**
Tapa Ballroom 2

10:00 am–noon **Workshop II: HIV & Herpes Zoster**
Tapa Ballroom 2

9:00 am–8:00 pm **ANMA Marketplace**
Palace Lounge

12:30–3:30 pm **Trailblazer Scholarship Luncheon**
Tapa Ballroom 1

SUNDAY, JULY 28, 2019

7:00 am–8:45 am **ANMA/NMA Prayer Breakfast & Memorial Service**
Tapa Ballroom 1

9:00 am–8:00 pm **ANMA Market Place**
Palace Lounge

10:00 am–4:00 pm **ANMA General Registration**
Palace Lounge

11:00 am–noon **ANMA Formal Opening**
Tapa Ballroom 2

Noon–12:45 pm **ANMA House of Delegates–First General Session**
Tapa Ballroom 2

2:00 pm–4:00 pm **President's Council Meeting**
Chairman's Suite

TUESDAY JULY 30, 2019

7:00 am–9:00 am **Voting for 2019-20 ANMA Officers**
Honolulu 3

8:00–9:00 am **ANMA House of Delegates Breakfast**
Tapa Ballroom 2

8:00 am–11:45 am **ANMA House of Delegates–Third
General Session**
Tapa Ballroom 2

9:00 am–8:00 pm **ANMA Marketplace**
Palace Lounge

noon–4:00 pm **African-American Heritage Tour**

WEDNESDAY JULY 31, 2019

7:00 am–8:00 am **ANMA House of Delegates
Breakfast**
Tapa Ballroom 2

7:00 am–12:15 pm **ANMA House of Delegates–
Fourth General Session**
Tapa Ballroom 2

8:00 am–9:00 am **Workshop III: Panel of Regional
Workshop Coordinators**
Tapa Ballroom 2

9:00 am — 4:00 pm **ANMA Marketplace**
Palace Lounge

11:30 am–12:15 pm **Installation of the 81st President
and 2019-20 Officers**
Tapa Ballroom 2

12:30 pm–2:30 pm **ANMA’s President’s Reception**
Tapa Ballroom 1

3:00 pm–5:00 pm **Post-Convention Board of
Directors Meeting**
Honolulu Suite



ANMA Social Events

SUNSET CRUISE, DINNER, AND SHOW

Sunday, July 28, 2019 5:30 P.M.-8:00 P.M.

Embarkation at 4:30 P.M. at Hilton Hawaiian Village

Attire: Casual, but no shorts or short pants

Aloha from our ANMA president, as she invites you to join us for an amazing Star Buffet and Sunset Evening Cruise with a delectable buffet, Polynesian show, and incredible grandeur. You will be welcomed on the cruise with a Star signature Mai Tai, champagne, or sparkling cider to share the spirit of Aloha as you experience the pleasures of paradise with incredible ocean views. A variety of entertainment awaits you beginning with the pier-side welcome hula followed by a "Polynesian Journey" show with audience participation; relaxing Hawaiian music, including strolling musicians to take request, and dancing until disembarkation.



AFRICAN-AMERICAN HERITAGE TOUR

Tuesday July 30, 2019 12 Noon-4:00 P.M.

Explore Hawaii Black History with our custom-made tour of prolific African-American figures and notable sites that have impacted the culture of Hawaii. This tour unveils one of the islands hidden untold stories. The bus and minimal walking tour will consist of: 1) The early years of President Obama and 2) black life experiences conveyed in the Pōpolo Project (Pōpolo is Hawaiian slang for black people and has its origin in a plant that produces blackberries). We will tour schools attended by



President Obama, the neighborhoods where he lived, the apartment building where his mother and grandparents lived, the neighborhood housing the Baskin Robbins where President Obama worked, the planned site for The Barack Obama Presidential Center (located in Jackson Park on the South Side of Chicago, near the University of Chicago) campus and stories about the young Barack Obama. We will learn about Dr. Akiema Glenn, her role in the Pōpolo Project which documents the history of black people in Hawaii, and share some of those stories, including referenced sites in stories by local blacks. Lunch will be provided.

PACESETTER TRAILBLAZER SCHOLARSHIP LUNCHEON

Monday, July 29, 2019 12:00 Noon-3:00 P.M.

This year, the annual luncheon will feature a panel discussion with three outstanding female pacesetters and trailblazers of Hawaii. Invited to serve on the panel are Judge Sandra Simms, the First African-American Female Judge in Hawaii (now retired) and a passionate community volunteer; Ms. Marsha McFadden, Managing Editor of the Honolulu Star-Advertiser, whose journalistic skills helped the Star-Advertiser become and Ms. Maya Soetoro-Ng, former Director of Community Outreach and Global Learning, University of Hawaii, and half-sister of President Barack Obama. The moderator will be Sharon Yarbrough, Founder and President of Sisters Empowering Hawaii (SEH) - Hawaii's Foremost Women's Empowerment Organization, an organization designed to educate, inspire, motivate, and empower all women. The panelists will share their road to success and how they removed barriers. The Luncheon will be held from noon until 3:00 PM at the Hilton Hawaiian Village.



People Behind NMA

Officers



President

Niva Lubin-Johnson, M.D.
Chicago, IL



Immediate Past President

Doris Browne, M.D., M.P.H.
Washington, DC



President-Elect

Oliver T. Brooks, M.D.
Los Angeles, CA



Treasurer

Leon McDougale, M.D.
Columbus, OH



Executive Director

Martin Hamlette, J.D., M.H.A.
Silver Spring, MD

Trustees



Chair and Region IV Trustee

Virginia A. Caine, M.D.
Indianapolis, IN



Secretary and Region I Trustee

P. Grace Harrell, M.D.
Cambridge, MA



Trustee, Region III

John E. Arradondo, M.D., M.P.H.
Old Hickory, TN



Trustee, Region VI

Mikki King Barker, D.O.
Two Rivers, AK

Trustees (CONTINUED)

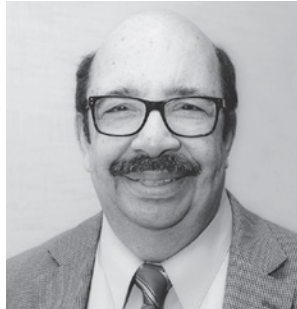

Trustee, Region II
Wesley Byrd Carter, M.D.
Richmond, VA



Trustee, Region I
Camille Clare, M.D. MPH
New York, NY



Postgraduate Trustee
Michelle DaCosta, M.D.
Tucson, AZ

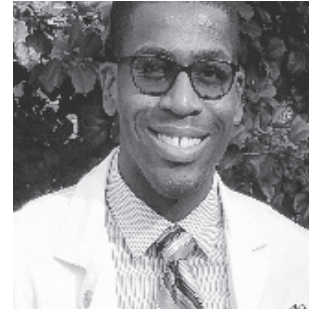

Student Trustee
Gabriel Felix
Washington, DC



Trustee, Region V
Yolanda Lawson, M.D.
Dallas, TX



Trustee, Region II
Jan Madison, M.D.
Pittsburgh, PA



Trustee, Region III
Barbara A. Nabrit-Stephens, M.D.
Tampa, FL



Corporate Trustee
Cynthia Paige, M.D.
West Orange, NJ



Trustee, Region IV
Adrienne Ray, M.D.
Chicago, IL



Trustee, Region VI
Warren James Strudwick, Jr., M.D.
Emeryville, CA

House of Delegates



Speaker
Rachel Villanueva, M.D.
New York, NY



Vice Speaker
Brandi K. Freeman, M.D., MS
Aurora, Colorado



Secretary
Jeffrey Clarke, M.D.
Bloomfield Hills, MI



CAFA Chair
Garfield A.D. Clunie, M.D.
New York, NY

Regional Chairs



Chairperson, Region I

Gary Butts, M.D.
New York, NY



Chairperson, Region II

Michael Knight, M.D., MSHP
Washington, DC



Chairperson, Region III

Linda Walden, M.D.
Valdosta, GA



Chairperson, Region IV

Yvonne Collins, M.D.
Chicago, IL



Chairperson (Acting), Region V

Melissa Walker, D.O.
San Antonio, Texas



Chairperson, Region VI

Katrina Peters, M.D.
Oakland, CA



Parliamentarian

Melvin Gravely
Columbus, OH

NMA Staff

Executive Office

Martin Hamlette, J.D., M.H.A., *Executive Director*
Felicia Charlois-Prospere, *Executive Assistant*
Andrea Willis-Burch, *Assistant to the Board of Trustees*
Lisa White, *Assistant to the President*

Community and Mission Services

Yolanda Fleming, *Biomedical Education and Research, Director*
Kumba Sennaar, M.S., *CDC-PACT Initiative Project Director*

Finance, Administration, and Operations

Alex Johnson, *Senior Accountant*
LaSha Battley, M.B.A., *Human Resources and Payroll, Director*
Jackie Freeman, M.A., *Director of Contracts and Procurement and House of Delegates Liaison*
Bettsie Boyd, M.B.A., *Controller*

Membership

Jennifer Arigo, M.B.A., C.A.E., *Membership Director*
Monica Johnson, *Membership Consultant*
Cornelia Thompson, *Program Assistant, Membership and CME*
Delores McCreary, *Program Consultant, Membership and CME*
Ben Dishler, *Website Consultant*

William E. Matory Sr, M.D., Department of Continuing Medical Education

Colin C. Syphax, *CME Director*

Journal of the National Medical Association

William B. Lawson, M.D., Ph.D., *Editor in Chief*
Zilda Rogers, *Journal Consultant*

Auxiliary to the National Medical Association Staff

Gabrielle Charlois, *Administrative Assistant*

W. Montague Cobb/NMA Health Institute

Randall Morgan, M.D., M.B.A., *Executive Director*
Tiffany N. Reid, M.P.H., *Research and Public Health Consultant*
Conchita Burpee, *Consultant*

Section Administrators (Consultants)

Holly Blackmon (*Psychiatry*)
Debby Burton (*Podiatric Medicine and Surgery*)
Frances Dillard (*Neurology/Neurosurgery*)
Tonya J. Greene (*Radiology*)
Chanda Nicole Holsey, DrPH, M.P.H. (*Allergy, Asthma, and Immunology and Internal Medicine*)
Lisa C. Jordan (*Dermatology and Plastic Surgery*)
Amanda Johnson (*Otolaryngology*)
Derek Lewis II (*Physician Executives*)
Zilda Rogers (*Urology*)
Ruth Scarborough M.Ed. (*Ophthalmology*)
Rhonda A. Smith (*General Surgery*)
Audrey Vaughan (*Physical Medicine and Orthopaedic Surgery*)
Carole J. West (*Obstetrics and Gynecology*)
Mary O. Wilson (*Community Medicine*)
Catherine Wright (*Family Medicine and Pediatrics*)

Grants and Special Project Consultants

Integrated Systems Management, Inc.
Meeting Consultants, LLC
Blackwood CME

Conference Services Provided by:

LD Miller & Associates
MCI USA Events
A. Fassano & Company
Healthcare AV
Shepard Exposition Services

STATE AND LOCAL SOCIETIES, 2018–2019

ALABAMA

Alabama State Medical Society

Kendall Foster, M.D., President

City: Mobile

E-mail: kenmick@msn.com

Mineral District Medical Society

Robert Agee, Jr., M.D., President

City: Birmingham

E-mail: drbobagee@gmail.com

North America Medical Society

Cecilia Lloyd-Turney, M.D., President

City: Toney

E-Mail: celiaturney@hotmail.com

The Capital City Medical Society

Porcia Bradford Love, M.D., President

City: Montgomery

E-mail: porcialove@gmail.com

Mobile Bay Area Medical Association

Prince Uzoije, M.D., President

City: Mobile

E-mail: prince.uzoije@franklinprimary.org

ARIZONA

Arizona Society of Black Physicians

Thomas Bothe M.D., President

City: Phoenix

ARKANSAS

Arkansas Medical, Dental and Pharmaceutical Association

William Greenfield, M.D., President

City: Little Rock

E-mail: wwgreenfield@gmail.com

Southeast Arkansas Health Care Network, Inc.

Stephen Broughton, M.D., President

City: Pine Bluff

E-mail: gordon97@aol.com

CALIFORNIA

Golden State Medical Association

Khadijah Lang, M.D., President

City: Los Angeles

E-mail: gsma_president@aol.com

Capital Medical Society

Arthur Glover, M.D., President

City: Elk Cove

E-mail: tygloversr@gmail.com

Charles Drew Medical Society

Anne Staveren, M.D., President

City: Los Angeles

E-mail: qigs8800@gmail.com

Daniel Hale Williams Medical Forum

Denard Fobbs, M.D., President

City: Fresno

E-mail: DrFobbs@aol.com

San Diego Medical Society

Jimi Benson, M.D., President

City: San Diego

E-mail: jobenson_98@yahoo.com

Sinkler-Miller Medical Society

Joy Foster, M.D., President

City: Oakland

E-mail: jfrad2u@yahoo.com

James Wesley Vines, Jr., M.D. Medical Society

Anthony Fenison, M.D., President

City: Riverside

E-mail: atforthopedics@gmail.com

Miller-Lawrence Medical and Dental Society

Lemmon McMillan, M.D., President

City: Long Beach

E-mail: lemmonmcm@aol.com

NMA Stockton Society

Kwabena Adubofour, M.D., President

City: Stockton

E-mail: kadubofour@pol.net

COLORADO

Mile High Medical Society

Johnny E. Johnson, Jr., M.D., President

City: Denver

E-mail: johnnydusty@aol.com

CONNECTICUT

IMHOTEP

M. Natalie Achong, M.D., MLS, President

City: Hartford

E-mail: mnachong@yahoo.com

DISTRICT OF COLUMBIA

Medico-Chirurgical Society of DC

Melvin W. Williams, M.D., President

City: Washington, DC

E-mail: mwilliamswdc@verizon.net

DELAWARE

First State Chapter

S. Monet Sifford-Wilson, M.D., President

City: Dover

E-mail: bermudamom@gmail.com

FLORIDA

Florida State Medical Association

Cheryl Holder, M.D., President

City: Hollywood

E-mail: chol58@yahoo.com

Northwest Florida Medical Society

Earl Crosswright, M.D., President

City: Pensacola

E-mail: ecrosswright@cox.net

Central Florida Medical Society

Sarah St. Louis, M.D., President

City: Orlando

E-mail: smstlouis1@gmail.com

James Sistrunk Medical Society

Lanetta Bronte-Hall, M.D., President

City: Hollywood

E-mail: lbronte@fscdr.org

James Wilson Bridges, M.D. Medical Society

Anthony Hall, M.D., President

City: Miami

E-mail: ahall22@aol.com

T. Leroy Jefferson Medical Society

Tiffany McCalla, M.D., President

City: West Palm Beach

E-mail: tmccalla@tljmedicalsociety.org

Gulf Coast Medical Society

Randall Morgan, M.D., President

City: Sarasota

E-mail: rcmmorgan@gmail.com

Bay Area Medical Association.

Stephanie Talton-Williamson, M.D.,
President
City: Tampa
E-mail: st99rob@aol.com

Treasure Coast Medical Society

Douglas Sanders, M.D., President
City: Port Saint Lucie
E-mail: dwsandersmd@gmail.com

William Gunn Medical Society

Remelda Saunders-Jones, M.D., President
City: Tallahassee
E-mail: rsaundersjones@aol.com

GEORGIA**Georgia State Medical Association**

Shelby R. Wilkes, M.D., President
City: Atlanta
E-mail: georgiastatemedicalassociation@gmail.com

Columbus-Fort Benning Medical Association

Emanuel Wilkes, M.D., President
City: Columbus
E-mail: ewilkesvitretspe@aol.com

Griffin-Jordan Medical Society of Southwest Georgia

Devell R. Young, M.D., President
City: Albany
E-mail: devellrdr@gmail.com

Atlanta Medical Association, Inc.

Adrienne M. Atkinson-Sneed, DPM,
President
City: Atlanta
E-mail: adriennesneed@gmail.com

Middle Georgia Medical Society

Julian Earls, Jr., M.D., President
City: Macon
E-mail: ptoyman@yahoo.com

Stoney Medical Dental and Pharmacy Society

Willie Joseph Hillson, M.D., President
City: Augusta
E-mail: wjhillsonmd2@gmail.com

South Atlantic Medical Association

Alfred Gorman, Sr., M.D., President
City: Savannah
E-mail: alfredgorman@bellsouth.net

HAWAII**Hawaii Aloha State**

James McKoy, M.D., President
City: Honolulu
E-mail: jmkcoymd@gmail.com

ILLINOIS**Prairie State Medical Society**

Adrienne Ray, M.D., President
City: Chicago
E-mail: aray_md@yahoo.com

NMA of Northern Illinois

LaKimerly Coates, M.D., President
City: Rockford
E-mail: rockforddermatology@yahoo.com

Dr. Edwin Lee Memorial Society

Wesley McNeese, M.D., President
City: Springfield
E-mail: wmcneese@siumed.edu

Cook County Physicians Association, Inc.

Stephen Watson, M.D., President
City: Chicago
E-mail: swatso5@gmail.com

INDIANA**Hoosier State Medical Association**

Virginia Caine, M.D., President
City: Indianapolis
E-mail: vcaine@comcast.net

Aesculapian Medical Society

Millicent Moye, M.D., President
City: Indianapolis
E-mail: moyemd@prodigy.net

NMA of Northwest Indiana

Olusegun Ishmel, M.D., President
City: Merrillville
E-mail: ishmd@aol.com

Fort Wayne Black Medical and Dental

Alan McGee, M.D., President
City: Fort Wayne

IOWA**The Central Iowa Chapter of the NMA**

Carolyn Beverly, M.D., President
City: Des Moines
E-mail: carolyn.beverly@dmu.edu

KANSAS**Greater Kansas City Medical Association**

Leslie A. Fields, M.D., President
City: Leavenworth
E-mail: yaleslie97@gmail.com

KENTUCKY**Kentucky State Medical Association**

Beverly Gaines, M.D., President
City: Louisville
E-mail: sgaines@gainesandassociates.com

Falls City Medical Society

Lewis Hargett, M.D., President
City: Louisville
E-mail: lewishargett@gmail.com

LOUISIANA**Louisiana Medical Association**

Darrell C. Robinson, M.D., President
City: Shreveport
E-mail: r_darrell@att.net

New Orleans Medical Association

Christy Valentine, M.D., President
City: New Orleans
E-mail: christy.valentine@healthybluea.com

North Louisiana Medical Association

Larry Daniels, M.D., President
City: North Louisiana
E-mail: ldan61555@aol.com

East Baton Rouge Parish Medical Association

Tammy Mayo, M.D., President
City: Baton Rouge
E-mail: tdmayo2@yahoo.com

Joseph H. Tyler Chapter of the NMA

Steve Kelley, M.D., President
City: Lafayette
E-mail: skelley@scvc-llc.com

MARYLAND**Maryland State Medical Society**

Trudy Hall, M.D., President
City: Pikesville
E-mail: trudoc7@aol.com

Prince Georges' Society of Health Care Professionals

Marilyn McPherson-Corder, M.D., President
City: Bowie
E-mail: dr.4teens@yahoo.com

Monumental City Medical Society

Leonard A. Richardson, M.D., President
City: Pikesville
E-mail: doctor@kingdommedicine.com

MASSACHUSETTS**New England Medical Association**

Elana Stenson, M.D.
City: Weymouth
E-mail: els849@mail.harvard.edu

MICHIGAN**Wolverine State Medical Society**

Jeffrey Clark, M.D., President
City: Bloomfield Hills
E-mail: jkc82mda@aol.com

Metro Ann Arbor Medical Society

Annette Joe, M.D., President
City: Ann Arbor
E-mail: ajoe@umich.edu

West Michigan Medical Society

Lisa Lowery, M.D., President
City: Grand Rapids
E-mail: lisa.lowery@helendevoschildrens.org
Detroit Medical Society
David F. Williams, M.D., President
City: Detroit
E-mail: dfwilliamsim@gmail.com

The Oakland County Chapter of the NMA

Robert Phillips, M.D., President
City: Detroit
E-mail: drrob627@comcast.net
drrob627@gmail.com

Flint Medical Society

Lawrence Reynolds, M.D., President
City: Flint
E-mail: lrey52@gmail.com

MINNESOTA**Minnesota Association of Black Physicians**

Charles Crutchfield, M.D., President
City: Minneapolis
E-mail: Charles@crutchfielddermatology.com

The Rochester Minnesota Local Society

Dionne Hart, M.D., President
City: Rochester
E-mail: mjsbbygrl@icloud.com

MISSISSIPPI**Mississippi Medical and Surgical Association**

Timothy Beacham, M.D., President
City: Greenville
E-mail: tbeacham06@gmail.com

The Jackson Medical Society

Geraldine Chaney, M.D., President
City: Jackson
E-mail: drchanet@aol.com

MISSOURI**Mound City Medical Forum**

Monique Williams, M.D., President
City: Kansas City
E-mail: moundcitymedical@gmail.com

Kansas City Medical Society

Kenneth Taylor-Butler, M.D., President
City: Kansas City
E-mail: kenneth.taylor-butler@tmcmed.org

NEBRASKA**Great Plains Medical Society**

Kristie Hayes, M.D., President
City: Omaha
E-mail: drkhayes@ymail.com

NEW JERSEY**North Jersey Medical Association**

Damali M. Campbell Oparaji, M.D., President
City: West Orange
E-mail: campbedm@njms.rutgers.edu

NEW YORK**Empire State Medical Association**

Aletha Maybank, M.D., President
City: New York
E-mail: karenmaybank@yahoo.com

Manhattan Central Medical Society

Glen McWilliams, M.D., President
City: New York
E-mail: gudoc99@gmail.com

Susan Smith McKinney Stewart Medical Society

Brenda Aiken, M.D., President
City: New York
E-mail: ba220@columbia.edu

Provident Clinical Society of Brooklyn

Beatrice Whitaker, M.D., President (Acting)
City: Brooklyn
E-mail: bwhitakermd@gmail.com

Arthur Risbrook Medical Society, Inc.

Brian L. Harper, M.D., President
City: Long Island
E-mail: brian.harper@suffolcountynyny.gov

NMA Buffalo Chapter

Willie Underwood, M.D., President (Acting)
City: Buffalo
E-mail: willie.underwood@roswellpark.org

Clinical Society of Queens and Long Island

Liat Applewhite, M.D., President
Cities: Queens and Long Island
E-mail: presidentcsqli@gmail.com.

Westchester Bronx Society of Black Physicians

Guirlane Agnant, M.D., President
City: Mount Vernon
E-mail: gagnantmd@yahoo.com

NORTH CAROLINA**Old North State Medical Association**

Charlene E. Green, M.D., President
City: Greensboro
E-mail: president@onsms.org

Twin Cities Medical Society

Raymond Clarke, M.D., President
City: Winston-Salem
E-mail: clarker@summahealth.org

Greensboro Medical Society

Vincent Schooler, M.D., President
City: Greensboro
E-mail: schoolv20@gmail.com

Andrew A. Best Medical Society

Julius Mallette, M.D., President
City: Greenville
E-mail: jqumed@aol.com

Durham Academy of Medicine, Dentistry and Pharmacy

Sean McLean, M.D., President
City: Durham
E-mail: sean_mclean@med.unc.edu

Charlotte Medical Society

Cheryl Walker McGill, M.D., President
City: Charlotte
E-mail: cwmcgill@ahsqi.com
Fayetteville Area Health Professionals
Paul Carter, M.D., President
City: Fayetteville
E-mail: Katiencarter@aol.com

L.A. Scruggs Medical Society

Marjorie Debman, M.D., President
City: Raleigh
E-mail: marjoriadedbman@yahoo.com

John Littman Medical Society

Douglas Taylor, M.D., President
City: Jacksonville
E-mail: taylormd@ec.rr.com

OHIO**Buckeye State Medical Association**

George Barnett, M.D., President
City: Columbus
E-mail: qmedman1@aol.com

Cleveland Medical Association

Ronald Adams, M.D., President
City: Beachwood
E-mail: clevelandmedical@yahoo.com

Glass City Medical Association of Toledo, OH

Karen Adams-Ferguson, M.D., President
City: Toledo
E-mail: kferguson4895@yahoo.com

Columbus Chapter NMA

George Calloway, M.D., President
City: Columbus
E-mail: gfcaldm@ascinet.com

Akron NMA Chapter (VACANT)**Cincinnati Medical Association**

Roosevelt Walker, M.D., President
City: Cincinnati
E-mail: drwalker3@gmail.com

NMA Dayton Chapter

Bruce Watkins, M.D., President
City: Dayton
E-mail: drwatkins2003@yahoo.com

OKLAHOMA**Oklahoma NMA Society**

Sonja J. Hughes, M.D., President
City: Oklahoma City
E-mail: JohnsonSonja@msn.com

PENNSYLVANIA**Keystone State Medical Association**

Walter F. Wrenn, M.D., President
City: Philadelphia
E-mail: wfwiiique@gmail.com

Medical Society of Eastern Pennsylvania

Alison Alexander, M.D., President
City: Philadelphia
E-mail: drrehab9@gmail.com

Gateway Medical Society

Lisa Issac, M.D., President
City: Pittsburgh
E-mail: administration@gatewaymedicalsociety.org

SOUTH CAROLINA**Palmetto Medical Society**

Gerald Wilson, M.D., President
City: Columbia
E-mail: gwils19@msn.com

TENNESSEE**Volunteer State Medical Society**

John Arradondo, M.D., President
City: Chattanooga
E-mail: jeamd@comcast.net

Bluff City Medical Society

Lanetta Anderson, M.D., President
City: Memphis
E-mail: rlanetta1@aol.com

Miles V Lynk Medical Society

Davidson Curwen, M.D., President
City: Jackson
E-mail: dcurwen@aol.com

Mountain City Medical Society

Cornelius Mance, M.D., President
City: Chattanooga
E-mail: corneliusmance@yahoo.com

R. F. Boyd Medical Society

John E. Arradondo, M.D., President
City: Nashville
E-mail: jeamd@comcast.net

TEXAS**Lone Star State Medical Association**

Kevin H. McKinney, M.D., President
City: Galveston
E-mail: khmckinn@utmb.edu

C.A. Whittier Medical Society

Melissa Walker Rayford, M.D., President
City: San Antonio
E-mail: missie35@hotmail.com

C. V. Roman Medical Society

Dornechia Carter, M.D., President
City: Frisco
E-mail: dornechia.george@gmail.com

Houston Medical Forum, Inc.

Kathy Flanagan, M.D., President
City: Houston
E-mail: kflanagan10@aol.com

Central Texas Association of Black Physicians

Tina Ward, M.D., President
City: Austin
E-mail: Tinaward@sbcglobal.net

VIRGIN ISLANDS**USVI Medical Society**

Olivine Anne Treasure, M.D., President
(Acting)
City: St. Thomas
E-mail: oannetreasure@gmail.com

VIRGINIA**Old Dominion Medical Society**

Sonja Johns, M.D., President
City: N. Chesterfield
E-mail: sonjajohns13@hughes.net

Northern Virginia Medical

Kenneth DeSandies, M.D., President
City: Alexandria
E-mail: kdesandies@msn.com

Richmond Medical Society

Lornel Tompkins, M.D., President
City: Richmond
E-mail: 1drt@msn.com

Charlottesville Medical Society (VACANT)**Peninsula Medical Society**

Melvin Johnson, M.D., President
City: Hampton
E-mail: bg_mel_johnson@msn.com

Greater Norfolk Medical Society

Frederick Quarles, M.D., President
City: Norfolk
E-mail: fnquarles@aol.com

Alexander Medical Society

Michelle Y. Whitehurst-Cook, M.D., President
City: Richmond
E-mail: mwcook@vcu.edu

WASHINGTON**Washington State Medical Society**

Gail Morgan, M.D., President
City: Seattle
E-mail: gnmorganmd@comcast.net

WISCONSIN**Cream City Medical Society**

Kevin Izard, D.P.M., President
City: Milwaukee
E-mail: kizard@sbcglobal.net

Presidents of the National Medical Association Since 1895



ROBERT F. BOYD, M.D.
NASHVILLE, TN
1895 - 1897



W.H. WRIGHT, M.D.
BALTIMORE, MD
1908



ULYSSES G. DAILEY, M.D.
CHICAGO, IL
1916



JOHN O. PLUMMER, M.D.
RALEIGH, NC
1924



W.H. HIGGINS, M.D.
PROVIDENCE, RI
1931



LYNDON M. HILL, M.D.
ATLANTA, GA
1938



WALTER A. YOUNG, M.D.
ST. LOUIS, MO
1946



A. PORTER DAVIS, M.D.
KANSAS CITY, KS
1953



H.T. NOEL, M.D.
NASHVILLE, TN
1898 - 1900



P.A. JOHNSON, M.D.
NEW YORK, NY
1909



D.W. BYRD, M.D.
NORFOLK, VA
1917



MICHAEL Q. DUMAS, M.D.
WASHINGTON, DC
1925



PETER M. MURRAY, M.D.
NEW YORK, NY
1932



GEORGE W. BOWLES, M.D.
YORK, PA
1939



J.A.C. LATTIMORE, M.D.
LOUISVILLE, TN
1947



MATTHEW WALKER, M.D.
NASHVILLE, TN
1954



O.D. PORTER, M.D.
NASHVILLE, TN
1901 - 1902



MARCUS F. WHEATLAND, M.D.
NEWPORT, RI
1910



GEORGE W. CABANISS, M.D.
WASHINGTON, DC
1918



WALTER G. ALEXANDER, M.D.
ORANGE, NJ
1926



G. HAMILTON FRANCIS, M.D.
NORFOLK, VA
1933



ALBERT W. DUMAS, SR., M.D.
NATCHEZ, MS
1940



C. AUSTIN WHITTIER, M.D.
SAN ANTONIO, TX
1948



A.C. TERENCE, M.D.
OPELOUSAS, LA
1955



F.A. STEWART, M.D.
NASHVILLE, TN
1903



AUSTIN M. CURTIS, M.D.
WASHINGTON, DC
1911



D.A. FERGUSON, D.D.S.
RICHMOND, VA
1919



CARL G. ROBERTS, M.D.
CHICAGO, IL
1927



MIDIAN O. BOUSFIELD, M.D.
CHICAGO, IL
1934



ARTHUR N. VAUGHN, M.D.
ST. LOUIS, MO
1941



C. HERBERT MARSHALL, M.D.
WASHINGTON, DC
1949



T.R.M. HOWARD, M.D.
CHICAGO, IL
1956



CHARLES V. ROMAN, M.D.
DALLAS, TX
1904



H.F. GAMBLE, M.D.
CHARLES, WV
1912



J.W. JONES, M.D.
WINSTON-SALEM, NC
1920



C.V. FREEMAN, D.D.S.
JACKSONVILLE, FL
1928



JOHN H. HALE, M.D.
NASHVILLE, TN
1935



HENRY EUGENE LEE, M.D.
HOUSTON, TX
1942



HENRY H. WALKER, M.D.
NASHVILLE, TN
1950



ARTHUR M. TOWNSEND, JR., M.D.
ST. LOUIS, MO
1957



JOHN E. HUNTER, M.D.
LEXINGTON, KY
1905



JOHN A. KENNEY, SR., M.D.
TUSKEGEE, AL
1913



JOHN P. TURNER, M.D.
PHILADELPHIA, PA
1921



T. SPOTIAS BURWELL, M.D.
PHILADELPHIA, PA
1929



W. HARRY BARNES, M.D.
PHILADELPHIA, PA
1936



T. MANUEL SMITH, M.D.
CHICAGO, IL
1943



JOSEPH G. GATHINGS, M.D.
WASHINGTON, DC
1951



R. STILLMAN SMITH, M.D.
MACON, GA
1958



R.E. JONES, M.D.
RICHMOND, VA
1906



A.M. BROWN, M.D.
BIRMINGHAM, AL
1914



H.M. GREEN, M.D.
KNOXVILLE, TN
1922



L.A. WEST, M.D.
MEMPHIS, TN
1930



ROSCOE G. GILES, M.D.
CHICAGO, IL
1937



EMORY I. ROBINSON, M.D.
LOS ANGELES, CA
1944 - 1945



WHITTIER C. ATKINSON, M.D.
COATESVILLE, PA
1952



EDWARD C. MAZOUZE, M.D.
WASHINGTON, DC
1959



NATHAN F. MOSSELL, M.D.
PHILADELPHIA, PA
1907



F.S. HARGRAVES, M.D.
WILSON, NC
1915



J. EDWARD PERRY, M.D.
KANSAS CITY, MO
1923

Presidents of the National Medical Association Since 1895



JAMES T. ALDRICH, M.D.
ST. LOUIS, MO
1960



LIONEL F. SWAN, M.D.
DETROIT, MI
1967



VERNAL G. CAVE, M.D.
BROOKLYN, NY
1974



FRANK S. ROYAL, M.D.
RICHMOND, VA
1981



VIVIAN W. PINN, M.D.
WASHINGTON, DC
1989



NATHANIEL H. MURDOCK, M.D.
ST. LOUIS, MO
1997



WINSTON PRICE, M.D.
BROOKLYN, NY
2004



RAHN K. BAILEY, M.D.
NASHVILLE, TN
2012



VAUGHAN C. MASON, M.D.
NEW YORK, NY
1961



JAMES M. WHITICO, JR., M.D.
ST. LOUIS, MO
1968



JASPER F. WILLIAMS, M.D.
CHICAGO, IL
1975



ROBERT L.M. HILLIARD, M.D.
SAN ANTONIO, TX
1982



CHARLES JOHNSON, M.D.
DURHAM, NC
1990



GARY C. DENNIS, M.D.
WASHINGTON, DC
1998



SANDRA L. GADSON, M.D.
FLOSSMOOR, IL
2005



MICHAEL A. LENOIR, M.D.
OAKLAND, CA
2013



JOHN A. KENNEY, JR., M.D.
WASHINGTON, DC
1962



JULIUS W. HILL, M.D.
LOS ANGELES, CA
1969



ARTHUR F. COLEMAN, M.D.
SAN FRANCISCO, CA
1976



LUCIUS C. EARLES, III, M.D.
CHICAGO, IL
1983



ALMA ROSE GEORGE, M.D.
DETROIT, MI
1991



WALTER SHERVINGTON, M.D.
NEW ORLEANS, LA
1999



ALBERT W. MORRIS JR., M.D.
MEMPHIS, TN
2006



LAWRENCE L. SANDERS JR., M.D.
ATLANTA, GA
2014



KENNETH W. CLEMENT, M.D.
CLEVELAND, OH
1963



W.T. ARMSTRONG, M.D.
ROCKY MOUNT, NC
1970



CHARLES C. BOOKERY, M.D.
CLAIRTON, PA
1977



PHILLIP M. SMITH, M.D.
LOS ANGELES, CA
1984



RICHARD O. BUTCHER, M.D.
EL CAJON, CA
1992



JAVETTE C. ORGAIN, M.D.
CHICAGO, IL
2000



NELSON L. ADAMS, M.D.
MIAMI SHORES, FL
2007



EDITH P. MITCHELL, MD
PHILADELPHIA, PA
2015



W. MONTAGUE COBB, M.D.
WASHINGTON, DC
1964



EMERSON C. WALDEN, M.D.
BALTIMORE, MD
1971



JESSE B. BARBER, JR., M.D.
WASHINGTON, DC
1978



EDITH IRBEY JONES, M.D.
HOUSTON, TX
1985



LEONARD E. LAWRENCE, M.D.
SAN ANTONIO, TX
1993



RODNEY G. HOOD, M.D.
SAN DIEGO, CA
2000



CAROLYN BAILEY BRITTON, M.D., MS.
NEW YORK, NY
2008



RICHARD ALLEN WILLIAMS, M.D.
LOS ANGELES, CA
2016



LEONIDAS H. BERRY, M.D.
CHICAGO, IL
1965



EDMUND C. CASEY, M.D.
CINCINNATI, OH
1972



ROBERT E. DAWSON, M.D.
DURHAM, NC
1979



JOHN O. BROWN, M.D.
MIAMI, FL
1986



TRACY M. WALTON, JR., M.D.
WASHINGTON, DC
1994



LUCILE C. NORVILLE PEREZ, M.D.
HOUSTON, TX
2001



WILLARDA V. EDWARDS, M.D., M.B.A.
BALTIMORE, MD
2009



DORIS BROWNE, M.D., MPH
WASHINGTON, DC
2017



JOHN L. S. HOLLOMON, JR., M.D.
NEW YORK, NY
1966



EMERY L. RAHN, M.D.
CHARLOTTE, NC
1973



VERTIS R. THOMPSON, M.D.
OAKLAND, CA
1980



JOHN E. JOYNER, M.D.
INDIANAPOLIS, IN
1987



YVONNECHIS SMITH VEAL, M.D.
ST. ALBANS, NY
1995



L. NATALIE CARROLL, M.D.
SHREVEPORT, LA
2002



LEONARD WEATHER JR., M.D.
CHICAGO, IL
2010



NIVA LUBIN JOHNSON, M.D.
CHICAGO, IL
2018



FRANK E. STAGGERS, M.D.
OAKLAND, CA
1988



RANDALL C. MORGAN, JR., M.D.
GARY, IN
1996



RANDALL W. MAXEY, M.D.
LOS ANGELES, CA
2003



CEDRIC M. BRIGHT, M.D.
DURHAM, NC
2011

IN MEMORIAM

Edith Irby Jones, M.D.

(1927–2019)

1985 President

National Medical Association

W. Bedford Waters, M.D.

(1948–2019)

Past Chair, Urology Section

National Medical Association

Edward (Earl) A.R. Lord Jr., M.D.

(1937–2019)

Past Trustee, Board of Trustees

National Medical Association

William Lynn Weaver, M.D.

(1949–2019)

Past Chair, General Surgery Section

National Medical Association

Onyekwere (Onye) E. Akwari, M.D.

(1942–2019)

Past Chair, General Surgery Section

National Medical Association

James D. Collins, M.D.

(1931–2018)

Radiology Editor

Journal of the National Medical Association

LaSalle D. Leffall Jr., M.D.

(1930–2019)

Past Chair, General Surgery Section

National Medical Association

Robert (Bob) J. Moore, CPA

(1945–2019)

Former Chief Financial Officer

National Medical Association

It would be difficult to recount all of the contributions they made during their remarkable lives as physicians, educators, leaders, mentors, pioneers, and caring individuals.

Exhibitors

ACOG/CDC - Early Onset Breast Cancer Provider Education

Booth #221

Washington, DC

www.acog.org

COMING IN 2020: The American College of Obstetricians and Gynecologists is partnering with CDC to develop provider education tools for early-onset breast cancer. These free CME-accredited e-modules aim to improve awareness and equip medical providers with the skills to identify and counsel young women at risk for early-onset breast cancer.

Advocate Aurora Health

Booth #521

Milwaukee, WI

www.aah.org

As the 10th largest not-for-profit, integrated health system in the nation, Advocate Aurora Health's combined strength and stability drives us forward. Our integrated delivery model allows our physicians and advanced practice professionals to provide care to their patients in a state-of-the-art environment committed to quality and population health.

Agency for Healthcare Research and Quality (AHRQ)

Booth #600

Rockville, MD

www.ahrq.gov

The Agency for Healthcare Research and Quality's (AHRQ) mission is to produce evidence to make health care safer, higher quality, more accessible, equitable, and affordable, and work within the U.S. Department of Health and Human Services and with other partners to make sure that the evidence is understood and used.

Alcoholic Anonymous World Services, Inc.

Booth #608

New York, NY

www.aa.org

Alcoholics Anonymous: A worldwide fellowship of sober alcoholics, whose recovery is based on Twelve Steps. No dues or fees, self-supporting through small, voluntary contributions of members; accepts no outside funds. Not affiliated with any other organization. Our primary purpose: to carry the A.A. message to alcoholic who still suffers.

Alnylam Pharmaceuticals

Booth #218

AMAG Pharmaceuticals, Inc.

Booth #519

Waltham, MA

www.amagpharma.com

AMAG is a pharmaceutical company focused on bringing innovative products to patients with unmet medical needs. Headquartered in Waltham, Massachusetts, AMAG develops and delivers innovative medicines for complex yet under-treated health conditions across a range of therapeutic areas including anemia, pregnancy complications, women's sexual function and menopause-related issues.

American Medical Association

Booth #602

Chicago, IL

www.ama-assn.org

The American Medical Association (AMA) is the physicians' powerful ally in patient care. The AMA represents physicians with a unified voice, removes obstacles that interfere with patient care, drives the future of medicine and leads the charge to confront public health crises. For more information, visit ama-assn.org.

American Psychiatric Association Foundation

Booth #106

Washington, DC

www.psychiatry.org

The American Psychiatric Association Foundation

AMERICAN
PSYCHIATRIC
ASSOCIATION
FOUNDATION



FELLOWSHIPS,
AWARDS & GRANTS

(APAF) is the not-for-profit arm for the American Psychiatric Association (APA). We are investing in the future of psychiatry leaders by providing fellowships for psychiatry residents and mentoring experiences, travel awards and other programs for medical students.

(ASIBS) Applied Statistics in Biological Systems

Booth #213

New York, NY

www.asibs-statistics.com

The NIGMS-funded ASIBS Short Course provides applied statistical training to junior faculty, postdoctoral fellows,

and residents actively engaged in research at academic medical institutions nationwide. The 2020 application cycle is now open. Lodging scholarships are available for underrepresented minorities. Visit Booth 213 and our website, www.asibs-statistics.com, to learn more.

Association of Black Cardiologists, Inc.
Booth #520

Washington, DC
www.abcadio.org

Our Mission is to Promote the Prevention and Treatment of Cardiovascular Disease, including Stroke, in Blacks and other Minorities and to Achieve Health Equity for all through the Elimination of Disparities.

Astellas Pharma
Booth #423

Northbrook, IL
www.astellas.com/us

Astellas Pharma US, Inc. is an affiliate of Tokyo-based Astellas Pharma Inc., a top 20 global pharmaceutical research company. Astellas is committed to turning innovative science into medical solutions that bring value and hope to patients and their families.

<https://www.facebook.com/AstellasUS/>
<https://twitter.com/AstellasUS>

Auburn University Physicians Executive MBA Program
Booth #313

Auburn University, AL
<http://harbert.auburn.edu/academics/executive/physicians-executive-mba/index.php>

Whether you want more control of your practice or want to assume a leadership position in healthcare, you will need to develop the skills to navigate the complicated business of medicine. Our 21-month cohort program features a blended delivery model for greater flexibility.



BioIntegrate LLC
Booth #223

New York, NY
www.BioIntegrate.com

BioIntegrate™ is a regenerative medicine company, manufacturing and distributing umbilical cord Wharton's Jelly derived tissue allograft products which are known for their pain relief, healing and regenerative qualities. Wharton's Jelly, because of its growth factors, cytokines and HMW hyaluronic acid, makes it an ideal tissue type for these purposes.

Black Patients Matter
Booth #214

www.facebook.com/black.patients.matter

We advocate for African-American health so as to close the healthcare disparity amongst underrepresented minority groups because Black Lives Matter too !

BlackDoctor.org
Booth #508

Chicago, Illinois
www.BlackDoctor.org

BlackDoctor.org is the nation's leading health & wellness destination for people of color. Over 22 million people visit our platform monthly for culturally relevant content on wellness, lifestyle, and longevity. BDO-Connect is the first database of culturally sensitive doctors, generating over 100,000 monthly searches on our "Find A Doctor" tool.

Calmoseptine, Inc.
Booth #408

Huntington Beach, CA
www.Calmoseptine.com

Calmoseptine® Ointment protects and helps heal skin irritations from moisture such as urinary and fecal incontinence. It is also effective for irritations from perspiration, wound drainage, fecal & vaginal fistulas and feeding tube site leakage. Calmoseptine® temporarily relieves discomfort and itching. Free samples at our booth!

Celgene Corporation
Booth #414

Summit, NJ
www.celgene.com

Celgene Corporation is a global biopharmaceutical company that is helping healthcare providers turn incurable cancers into chronic, manageable diseases, as well as manage serious inflammatory conditions through innovative therapies. This dedication to medical progress goes hand-in-hand with our industry-leading patient support and access programs.

Charles R. Drew University of Medicine and Science
Booth #100

Los Angeles, CA
www.cdrewu.edu

Charles R. Drew University of Medicine and Science (CDU) is a private, nonprofit, community-founded, student-centered University committed



Charles R. Drew University
of Medicine and Science
A Private University with a Public Mission

to cultivating diverse health professional leaders who are dedicated to social justice and health equity for underserved populations through outstanding education, clinical service and community engagement.

Children's Mercy Kansas City

Booth #403

Kansas City, MI
www.childrensmc.org

Children's Mercy is an independent, non-profit, 367-bed pediatric health system, providing half a million patient encounters each year for children from across the country. Ranked by U.S. News & World Report as one of "America's Best Children's Hospitals" and have received Magnet (R) recognition four times for nursing services.

Children's National Medical Center

Booth #413

Washington DC, DC
www.childrensnational.org/

Children's National is ranked among the nation's top five children's hospitals by U.S. News & World Report, ranked #1 in neonatology, and is Magnet®-designated for excellence in nursing. We're one of the nation's top NIH-funded pediatric institutions, and a committed advocate for children on local, state, and federal health policy.

Delta Research and Educational Foundation (DREF)

Booth #622

Washington, DC
www.joinallofus.org/DREF

DREF is conducting an education and engagement initiative entitled "Research Matters: Creating Possibilities to Achieve Health and Wellness for All of Us." The goal is to help African Americans understand the importance of clinical trials and increase awareness about the National Institutes of Health (NIH) All of Us Research Program.

Dendreon

Booth #219

Seal Beach, CA
www.dendreon.com

Dendreon is a commercial-stage biopharmaceutical company and pioneer in the development of immunotherapy. Dendreon's flagship product, PROVENGE (sipuleucel-T), was the first FDA-approved immunotherapy made from a patient's own immune cells. More than 30,000 men with advanced prostate cancer have been prescribed PROVENGE in the U.S. since 2010.

Dunwoody Labs

Booth #109

Dunwoody, GA
www.dunwoodylabs.com

Dunwoody Labs is an innovator of testing solutions that assist in the diagnosis and management of conditions commonly addressed by integrative medicine. Our unique profiles are designed to help practitioners address comprehensive approaches to patient care. We also offer educational programs to empower practitioners and patients.

Elsevier

Booth #523

Philadelphia, PA
www.elsevier.com

We help institutions and professionals advance healthcare, open science and improve performance for the benefit of humanity. Combining content with technology, supported by operational efficiency, we turn information into actionable knowledge. Elsevier empowers knowledge which empowers those who use it.

Epilepsy Foundation

Booth #225

Landover, MD
www.epilepsy.com

The mission of the Epilepsy Foundation is to lead the fight to overcome the challenges of living with epilepsy and to accelerate therapies to stop seizures, find cures, and save lives.

Genentech

Booth #613

South San Francisco, CA
www.gene.com

We believe it's urgent to deliver medical solutions right now—even as we develop innovations

for the future. We are passionate about transforming patients' lives. We are courageous in both decision and action. And we believe that good business means a better world.

Genentech
A Member of the Roche Group

Gilead Sciences

Booth #601

www.gilead.com

Gilead Sciences is a biopharmaceutical company that discovers, develops and commercializes therapeutics to advance the care of patients suffering from life-threatening diseases worldwide.

Gilead Sciences**Booth #607**

Foster City, CA
www.gilead.com

Gilead Sciences discovers, develops and commercializes therapeutics to advance the care of patients suffering from life-threatening diseases worldwide. EPCLUSA has an overall cure rate of 98% across all 6 main types of hepatitis C. Most people take just one pill, once a day for 12 weeks, with or without food.

GlaxoSmithKline**Booth #612**

Research Triangle Park, NC
www.gsk.com

GSK is a science-led global healthcare company with a mission to help people do more, feel better, live longer. We research, manufacture and make available a broad range of medicines, vaccines and consumer healthcare products. Visit our exhibit for information about our products and resources.

Gore & Associates**Booth #401**

Flagstaff, AZ
www.goremical.com

Gore Medical Products Division engineers devices that treat a range of cardiovascular and other health conditions. Gore builds on its legacy of improving patient outcomes through research, education, and quality initiatives. Product performance, ease of use, and quality of service provide sustainable cost savings for physicians, hospitals, and insurers.

GSK-Medical**Booth #509**

Philadelphia, PA
www.gsk.com

GSK is a science-led global healthcare company with a mission to help people do more, feel better, live longer. We research, manufacture and make available a broad range of medicines, vaccines and consumer healthcare products. Visit us to learn more about our products and GSK's commitment to Clinical Trial Diversity.

GSK-Vaccines**Booth #409**

Philadelphia, PA
www.gsk.com

GSK is a science-led global healthcare company with a mission to help people do more, feel better, live

longer. We research, manufacture and make available a broad range of medicines, vaccines and consumer healthcare products. Visit our exhibit for information about our products and resources.

Hawaiian Moon**Booth #515**

Clearwater, FL
www.aloecream.biz

Say Goodbye to Dry Skin with Hawaiian Moon Organic Aloe Cream! It is free of dyes, fragrance, parabens, sulfates, mineral oil, and any other harsh chemicals, including petroleum. Our cream penetrates the skin up to 7 layers deep, and absorbs into the skin instantly.

Howard University College of Medicine**Booth #101**

Washington, DC
www.medicine.howard.edu

"Excellence in medical education, training and research"

Indiana University Kelley School of Business, Business of Medicine Physician MBA**Booth #412**

Indianapolis, IN
www.kelley.iupui.edu/programs/physician-mba/

IU Kelley's Physician MBA is tailored to the physician learning style. Our one-of-a-kind curriculum, focused at the intersection of business and medicine, combines business and leadership fundamentals with specialized, strategic healthcare courses. Our 21-month MBA at our top ranked business school blends online on-demand learning with monthly Indianapolis weekend sessions.

Institute of Global Perioperative Care**Booth #108**

Havre de Grace, MD
www.globalperioperative.care

The IGPC improves healthcare through health system strengthening.

Liberia's absence of anesthesiologists places all at risk during complex surgeries, trauma care, ICUs (African anesthesiologists are intensivists), absent advanced maternal care. We're developing the first anesthesia residency program to produce highly trained anesthesiologists, intensivists, pain specialists and perioperative physicians.



IRIDEX Corporation**Booth #522**

Mountain View, CA
www.iridex.com

IRIDEX is a worldwide provider of laser-based medical systems and devices for the treatment of glaucoma and retinal diseases. IRIDEX products are sold in the United States through a direct sales force and internationally through a combination of a direct sales force and 70 distributors into 100 countries. Visit iridex.com.

Kaiser Permanente/**The Permanente Medical Group****Booth #501**

Oakland, CA
www.physiciancareers-ncal.kp.org

Permanente Medical Groups are physician-led, self-governed multispecialty group practices, supported by our unique integrated relationship with Kaiser Foundation Health Plan and Hospitals. Stop by our booth to learn more about our physician career opportunities nationwide.

Legally Mine**Booth #224**

Orem, UT
www.legallymineusa.com

The mission of Legally Mine is to empower members of the healthcare community with the tools to protect everything they have worked so hard for. We can help to keep your name off, eliminate frivolous lawsuits and greatly reduce taxes.

Leslie Sharpe Photography**Booth #220**

Abilene, TX
www.lesliesharpephotography.com

Leslie Sharpe Photography is a physician owned business dedicated to provide other physicians with their professional portrait images and to assist them in representing their personal brand.

Meharry Medical College**Booth #301**

Nashville, TN
www.home.mmc.edu

Meharry Medical
 College - Educational
 Booth

**Michigan Medicine -****Office for Health Equity and Inclusion****Booth #504**

Ann Arbor, MI
www.ohei.med.umich.edu

Michigan Medicine's Office for Health Equity and Inclusion (OHEI) develops mechanisms for inclusion, diversity and cultural sensitivity among faculty, students and staff. OHEI advances clinical care for under-served patient populations through research and education. OHEI's goal is to transform health care and ensure health care equity.

Morehouse School of Medicine**Booth #201**

Atlanta, GA
www.msm.edu

Morehouse School of Medicine (MSM) is among the nation's leading



educators of primary care physicians, biomedical scientists and public health professionals. MSM faculty and alumni are noted for excellence in teaching, research and public policy, as well as exceptional patient care. To learn more, visit msm.edu.

National Institute of Diabetes and Digestive and Kidney Diseases, NIH**Booth #518**

Bethesda, MD
www.niddk.nih.gov/about-niddk/offices-divisions/office-minority-health-research-coordination?dkrd=prsp2003

NIDDK supports research on many important diseases that disproportionately impacts the health of minority populations in the U.S. This includes diabetes, obesity, nutrition-related disorders, hepatitis C, gallbladder disease, H. Pylori infection, sickle cell disease, and kidney disease. The Institute also emphasizes support for under-represented minority scientists interested in biomedical research.

National Multiple Sclerosis Society**Booth #502**

New York, NY
www.nationalmssociety.org

The National Multiple Sclerosis Society mobilizes people and resources, so everyone affected by multiple sclerosis can live their best lives as we stop MS in its tracks, restore what has been lost and end MS forever. For more information, visit nationalMSSociety.org or call 800-344-4867.

New York Life**Booth #309**

White Plains, NY
www.Newyorklife.com

Insurance and Investments

NMA/CDC-PACT Initiative**Booth #618**

www.nmanet.org

“Because Our Lives Matter (BOLM),” is the NMA’s HIV prevention and education project that is centered on the goals of the National HIV/AIDS Strategy (NHAS) and the CDC’s Let’s Stop HIV Together (formerly Act Against AIDS) campaign.

Novartis**Booth #215**

East Hanover, NJ
www.novartis.com

At Novartis, our mission is to discover new ways to improve and extend people’s lives. We use science-based innovation to address some of society’s most challenging health care issues. We discover and develop breakthrough treatments and find new ways to deliver them to as many people as possible.

Novartis**Booth #419**

East Hanover, NJ
www.novartis.com

At Novartis, our mission is to discover new ways to improve and extend people’s lives. We use science-based innovation to address some of society’s most challenging health care issues. We discover and develop breakthrough treatments and find new ways to deliver them to as many people as possible.

Office for Diversity and Inclusion, Mount Sina Health System**Booth #513**

New York, NY
www.mountsinai.org/about/diversity

The Office for Diversity and Inclusion (ODI) is a System-wide entity charged to support the Mount Sinai Health System (MSHS) in embracing the principles of diversity and inclusion as key drivers for excellence and innovation for unrivaled healthcare service delivery, medical and health education, and research.

**Ohio Health****Booth #318**

Columbus, OH
www.ohiohealth.com

At OhioHealth, we want to do more than support the careers of our physicians — we want to grow their talents and help them reach their highest aspirations. We know growth isn’t limited to just education, so we rely on the voices and leadership of our physicians.

**Penn Medicine****Booth #421**

Philadelphia, PA
www.med.upenn.edu/inclusion-and-diversity

The mission of Penn Medicine is to advance knowledge and improve health



through research, patient care, and the education of trainees in an inclusive culture that embraces diversity, fosters innovation, stimulates critical thinking, supports lifelong learning, and sustains our legacy of excellence.

Pfizer Inflammation & Immunology**Booth #624**

www.pfizer.com

Pfizer Inc.: Working together for a healthier world®

At Pfizer, we apply science and our global resources to bring therapies to people that extend and significantly improve their lives. We strive to set the standard for quality, safety and value in the discovery, development and manufacture of health care products.

Pfizer, Inc.**Booth #322**

www.pfizer.com

Pfizer Inc.: Working together for a healthier world®

At Pfizer, we apply science and our global resources to bring therapies to people that extend and significantly improve their lives. We strive to set the standard for quality, safety and value in the discovery, development and manufacture of health care products.

**Planned Parenthood Federation of America
Booth #115**

Washington, DC
www.ppfa.org

Please come visit the Planned Parenthood's Stand With Black Women booth to learn more about how our organization is centering Black women and girls in the fight to achieve reproductive freedom for all.

Prime Time Life, Inc.**Booth #308**

Chicago, IL
www.primetimelife.com

Wakanna CBD products and durable medical equipment

Quest Diagnostics**Booth #525**

Secaucus, NJ
www.QuestDiagnostics.com

Quest Diagnostics empowers people to take action to improve health outcomes. Derived from the world's largest database of clinical lab results, our diagnostic insights reveal new avenues to identify and treat disease, inspire healthy behaviors and improve health care management.

RealLab**Booth #609**

Dallas, TX
www.myreallab.com

RealLab prides itself with experienced and certified medical technologists who are committed to providing superior quality and service through advanced technology and personal attention.

Regeneron Pharmaceuticals/**Sanofi Genzyme****Booth #320**

Tarrytown, NY
www.regeneron.com

Regeneron, a leading biotechnology company that invents life-transforming medicines for people with serious diseases. Sanofi is dedicated to supporting people through their health challenges. We are a global biopharmaceutical company focused on human health. Sanofi & Regeneron have collaborated to develop & commercialize fully human monoclonal antibodies utilizing proprietary technologies.

**Scripps Research Translational Institute
Booth #312**

La Jolla, CA
www.scripps.edu

Scientists and physicians at the Scripps Research Translational Institute combine clinical research, genomic medicine, digital technologies and artificial intelligence to accelerate individualized medicine. The Institute is leading key aspects of the national All of Us Research Program, an unprecedented initiative to enroll one million people in a longitudinal research study.

**Southern Jersey Family Medical Centers, Inc.
Booth #604**

Hammonton, NJ
www.sjfmc@sjfmc.org

Southern Jersey Family Medical Center is a Federally Qualified Health Center who is interested in recruiting medical providers within various specialties.

Student National Medical Association**Booth #209**

Washington, DC
www.snma.org/

Student National Medical Association (SNMA) is committed to supporting current and future underrepresented minority medical students, addressing the needs of underserved communities, and increasing the number of clinically excellent, culturally competent and socially conscious physicians.

TriHealth**Booth #505**

Cincinnati, OH
www.trihealth.com

TriHealth is locally, regionally and nationally known for its medical expertise and unwavering commitment to improving all aspects of health. An integrated physician-led, patient-focused system of care, TriHealth is consistently ranked among the top employers in the nation. Join the team that makes a difference every day!

Trusted Health Plan**Booth #315**

Washington, DC
www.trustedhp.com

Trusted is a Medicaid managed care company.

**U.S. Department of State /
Bureau of Medical Services
Booth #514**

Washington, DC
www.careers.state.gov/med/

Learn about our unique global careers for physicians, psychiatrists, laboratory scientists, Nurse Practitioners and Physician Assistants. Serve your country by working in any one of more than 270 U.S. embassies, consulates or missions overseas.. A career as a Medical Specialist means you can make a difference in the world.

**UC Davis Health Medical Center
Booth #208**

Sacramento, CA
www.health.ucdavis.edu/medicalcenter/

Identified by Forbes
as one of the Best
Employers for Diversity,
Sacramento, CA-based

UC Davis Health is a
nationally recognized academic medical center. Our
equitable, inclusive and supportive community of
faculty, staff and students is dedicated to breaking
down barriers, cultivating change, and transforming
health care to ensure healthier futures.



**UCLA Health
Booth #405**

Los Angeles, Ca
www.uclahealthcareers.org

UCLA Health defines greatness by the quality of the
patient experience we are able to deliver. Each and
every time. To every single patient. If that's where
your ambitions lie, UCLA is where you belong. We
offer unequaled challenges and opportunities to
further your education, training and career.

**University of Tennessee
Physician Executive MBA Program
Booth #500**

Knoxville, TN
www.pemba.utk.edu

The University of
Tennessee Physician
Executive MBA,
internationally



accredited and top ranked since its inception in
1998, is offered exclusively for physicians seeking
leadership skills and knowledge. This 1-year-long
EMBA incorporates: four one-week residency periods,
Internet-based distance learning, a physician network
of 692 alumni, CME and personalized leadership
development.

**US Acute Care Solutions
Booth #524**

Canton, OH
www.usacs.com

US Acute Care Solutions was founded by like-minded
groups that share a commitment to a physician-
owned model and an emphasis on quality and
support. We participate as owners and work within
a team dedicated to success without sacrificing our
values. At USACS we own our careers and love our
lives!

**W. Montague Cobb/NMA Health Institute
Booth #314**

University Park, FL
www.thecobbinstitute.org/

Building on a rich legacy of advocacy on behalf of
the medically underserved, the W. Montague Cobb/
NMA Health Institute (Cobb Institute) examines
underlying causes of existing racial-ethnic disparities
in health and healthcare and offers strategies and
programs informed by research and policy analysis.

**Wright Medical Group N.V.
Booth #425**

Memphis, TN
www.wright.com

Wright Medical
Group N.V. is a
global medical
device company
focused on

Extremities and Biologics. We deliver innovative,
value-added solutions improving quality of life for
patients worldwide. We are a recognized leader
of surgical solutions for the lower extremities
and biologics markets, two of the fastest growing
segments in orthopaedics



Hawaii Convention Center, Level 1, Kamehameha Hall I

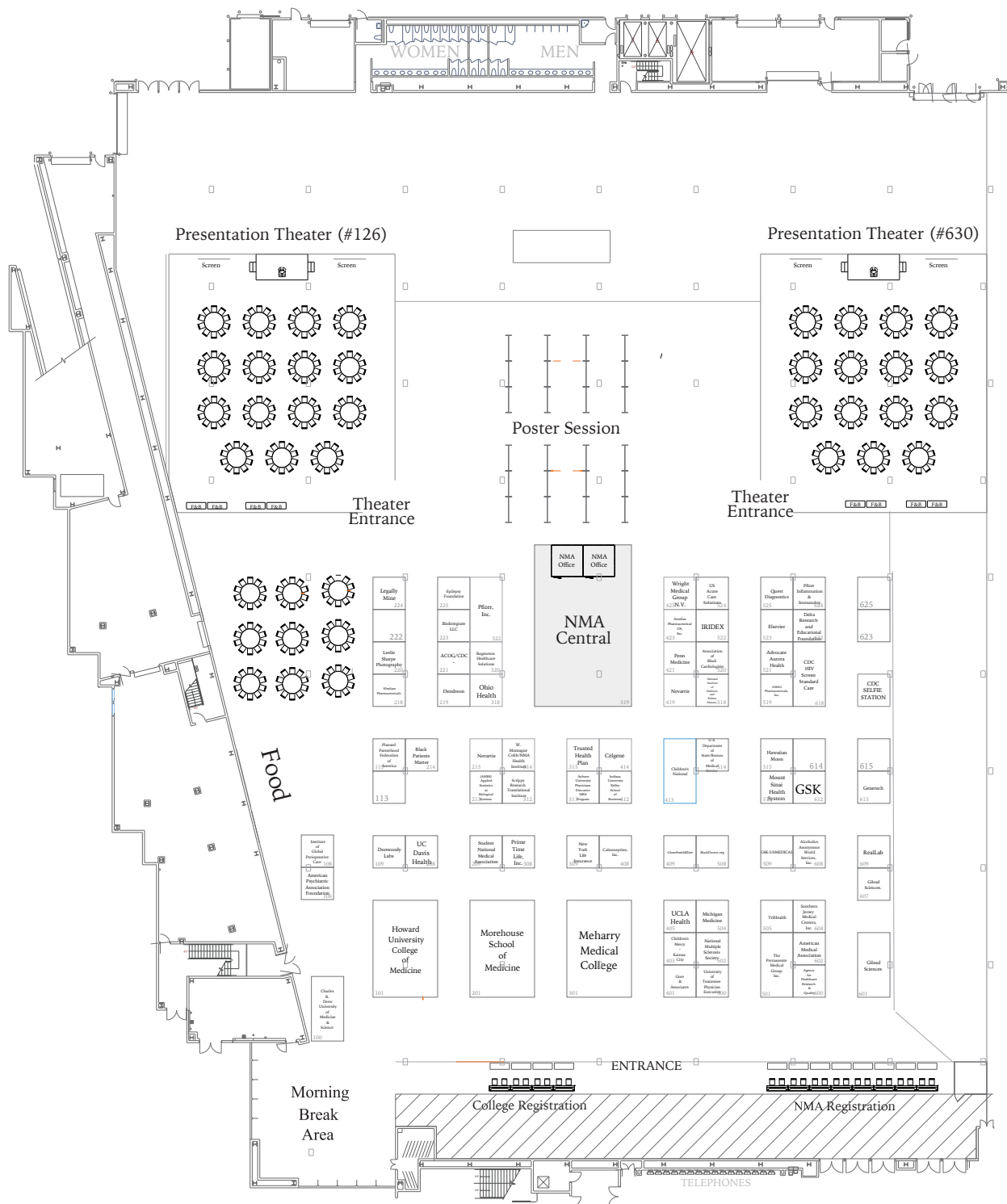



Caring for Young Women Who Are at High Risk for **EARLY-ONSET BREAST CANCER**



ACOG is partnering with CDC to develop provider education tools for early-onset breast cancer

Available today: Summary of Screening, Counseling, and Testing Guidelines

- Who is at risk for early-onset breast cancer and what are the current screening guidelines?
- What are the best strategies to use to communicate with patients about early-onset breast cancer risk?
- What are the best risk reduction strategies for preventing early-onset breast cancer?
- What are the current genetic counseling & testing guidelines for early-onset breast cancer?
- What are the possible next steps after screening women at high risk for early-onset breast cancer?

Coming in 2020: FREE CME-accredited e-modules that aim to

- Improve awareness of early-onset breast cancer among medical providers
- Equip medical providers with the skills to identify and counsel young women at high risk for early-onset breast cancer
- Address the patient-provider communication gap

More Information

www.cdc.gov/BringYourBrave
Facebook: CDCBreastCancer | Twitter: @CDC_Cancer
(800) CDC-INFO (800-232-4636) | TTY: (888) 232-6348



U.S. Department of
Health and Human Services
Centers for Disease
Control and Prevention

reimagining medicine

for
**Sickle Cell
Disease**
patients

Come visit us at **Medical Booth 215**

To learn more about our enrolling clinical trials,
please call Novartis Pharmaceuticals Corporation at
1-833-SCD-CALL (1-833-723-2255)
or visit **www.sicklepaincrisis.com**

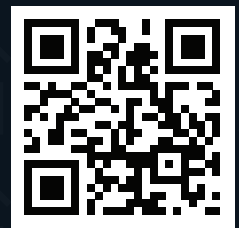

Scan to visit
www.sicklepaincrisis.com



Novartis Pharmaceuticals Corporation
East Hanover, New Jersey 07936-1080

© 2019 Novartis

5/19

M-SEG-1213582



Breathe Better Together!

Allergy & Asthma Network engages, educates and empowers families to win over allergies and asthma.



Since 1985, it's been our mission to end needless death and suffering due to asthma, allergies and related conditions.

Join at no cost to you by visiting AllergyAsthmaNetwork.org/join.



8229 Boone Boulevard, Suite 260, Vienna VA 22182
800.878.4403 • AllergyAsthmaNetwork.org



Follow us  facebook.com/AllergyAsthmaHQ  twitter.com/AllergyAsthmaHQ
 instagram.com/AllergyAsthmaHQ



Turning Innovative Science into Value for Patients

Astellas is committed to turning innovative science into medical solutions that bring value and hope to patients worldwide. Every day, we work together to address unmet medical needs and help people living with cancer, overactive bladder, heart disease and transplants, among other conditions. We remain dedicated to meeting patients' needs, and our support for them will never waver.

At Astellas, we're focused on making changing tomorrow a reality.

www.astellas.com/us



@AstellasUS

Routine HIV Screening. Every Patient.



CDC recommends HIV screening for all patients ages 13-64

An estimated **1.1 million** people in the United States are living with HIV, and approximately **1 in 7** are unaware of their status and would benefit from treatment. Early detection and treatment means your patients can live longer, healthier lives and help prevent further HIV transmission.

For free materials to incorporate HIV screening into your practice, call 1-800-CDC-INFO or visit:

www.cdc.gov/actagainstaids/hssc.



HIV SCREENING. STANDARD CARE.™



Archons are cordially invited to the

2nd Annual Jefferson-NMA Reception for the Boulé



*The Jackson-Minton Scholarship Fund
Committee, Sigma Pi Phi Fraternity and the
NMA are honored to present:*

Grand Sire Archon Gregory Vincent

at the

NMA Convention in Honolulu, Hawaii

Hilton Hawaiian Village Waikiki Resort

Saturday, July 27th from 5–7 pm



Boulé Reception at NMA 2018 Orlando, FL

Please RSVP to: Bridgett.Battles@Jefferson.edu

THE HEALTH EQUITY MOVEMENT

For more than 40 years Morehouse School of Medicine has been working with and for the Atlanta, Georgia, U.S., and global community to provide the next generation of health professionals, eliminate health disparities, and help all of us live healthier lives.

Learn how you can be a part of the *health equity movement* at **msm.edu**.



When you hear hoofbeats
you think horses,
not zebras.



Know when to suspect lupus.

Visit lupusinitiative.org/hoofbeats
to learn more.



AMERICAN COLLEGE
of RHEUMATOLOGY
Empowering Rheumatology Professionals

Industry Satellite Symposia
Hilton Hawaiian Village, Coral Ballroom 3

Monday, July 29, 2019

6:00 PM – 7:00 PM

Presenters: Gerren Wilson, PharmD, Head of Patient Partnerships, Alliance and Advocacy Relations at Genentech, a member of the Roche Group

Quita Highsmith, MBA, Head of Alliance and Advocacy Relations at Genentech and Co-Lead for Advancing Inclusive Research.

Advancing Inclusive Research

There are well-characterized disparities in clinical research. Data representative of real world patient populations is required to optimize clinical outcomes for all patients.

Clinical and genetic data must be enriched to include more representative patient populations to evolve the promise of personalized healthcare to achieve more accurate diagnoses, improve access to therapies, and optimize treatment outcomes for all patients.

Goals of this session:

- REVIEW the value of Advancing Inclusive Research™
- INCREASE awareness of opportunities to engage diverse stakeholders

Sponsored by: **Genentech**
A Member of the Roche Group



Penn State Health

Penn State Health is a multi-hospital health system serving patients and communities across 29 counties in central Pennsylvania. It employs more than 14,000 people systemwide.

The system includes Penn State Health Milton S. Hershey Medical Center, Penn State Children's Hospital, and Penn State Cancer Institute based in Hershey, PA.; Penn State Health St. Joseph Medical Center in Reading, PA.; and more than 2,000 physicians and direct care providers at more than 100 medical office locations. Additionally, the system jointly operates various health care providers, including Penn State Health Rehabilitation Hospital, Hershey Outpatient Surgery Center, Hershey Endoscopy Center, Horizon Home Healthcare and Pennsylvania Psychiatric Institute.

In December 2017, Penn State Health partnered with Highmark Health to facilitate creation of a value-based, community care network in the region.

Penn State Health shares an integrated strategic plan and operates with Penn State College of Medicine, the University's medical school. With campuses in State College and Hershey, PA., the College of Medicine boasts a portfolio of more than \$90 million in funded research and more than 1,700 students and trainees in medicine, nursing, other health professions, and biomedical research.



PennState Health

CONTACT US:

pshdocs@pennstatehealth.psu.edu

Penn State Health is committed to affirmative action, equal opportunity and the diversity of its workforce.
Equal Opportunity Employer – Minorities/Women/Protected Veterans/Disabled.



Get to know EUCRISA

Learn more at our booth



Visit www.EucrisaHCP.com for more information



Planned Parenthood Federation of America proudly supports the

2019 National Medical Association Annual Convention and Scientific Assembly

Thank you for being the collective voice of African American physicians, and the leading force for parity and justice in medicine and the elimination of disparities in health.

Planned Parenthood serves more than **2.4 million people** across the country and is proud to see patients regardless of income, insurance, gender identity, sexual orientation, disability, or immigration status. We are committed to protecting and expanding access to sexual and reproductive health care and education for all.



Precision medicine

Delivering on the
promise of tomorrow's
medicine today

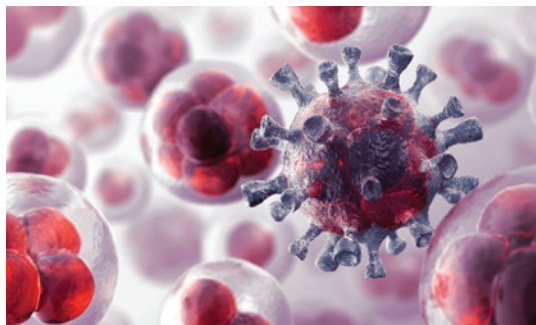

Count on Quest Diagnostics for:

- Technological innovations
- Bioinformatics solutions
- Next-generation sequencing panels
- A broad test menu for precision medicine and oncology
- 600 medical and scientific experts available for consultation

See us
at booth **525**

Quest can help you deliver the right treatment at the right time to the right patient.

**Contact us at PrecisionMedicine@QuestDiagnostics.com
or visit QuestDiagnostics.com**

san•ko•fa

As we prepare to celebrate the 125th anniversary of our beloved National Medical Association, sage advice admonishes that we take pause. Pause to reflect, to analyze and to contemplate. Reflecting on our glorious past, analyzing our current situation and contemplating our promising future.

The African term Sankofa captures the essence of these concepts. Sankofa is a word in the Twi (pronounced Tree) language of the Akan people of West Africa that translates, Go Back and Get It. *San* - to return, *Ko* - to go and *Fa* - to fetch, to seek and take. Sankofa teaches us that we must go back to our roots in order to move forward. That is, we should reach

back and gather the best of what our past has to teach us, so we can achieve our full potential as we move forward. Whatever we have lost, forgotten, forgone or been stripped of can be reclaimed, revived, preserved and perpetuated. (www.uis.edu.africanamericanstudies/students/sankofa)

Sankofa is visually expressed as a bird that flies forward while looking backward with an egg, symbolizing the future in or near its mouth. This symbol has most appropriately been incorporated into our 125th anniversary logo.

And so, as we learn from our past, lead in the present, and launch into the future, we embrace and celebrate the NMA in the spirit of SANKOFA.



National
Medical
Association



Save the Dates



National
Medical
Association

NMA Professional Development Series

At the Congressional Black Caucus Foundation
Annual Legislative Conference

September 11, 2019 | Washington, DC

Town Hall

In partnership with The Links Inc,
and Ohio Health Foundation

November 2, 2019 | Columbus, OH

National Medical Association

8403 Coleville Road

Suite 820

Silver Spring, MD 20910

202-347-1895

www.nmanet.org

@National MedAssn

Annual Colloquium on African American Health

March 2020 | Washington, DC



Annual Convention and Scientific Assembly

August 1 - 5, 2020 | Atlanta, GA

In the Know, On the Go

Now
available on
all iOS and
Android
devices*



Journal of the National Medical Association

With the mobile app, available for iOS and Android, you can:

- ★ Get access to the latest issue or view the journal archive. Use the free text search to quickly find what you want to read
- 👉 Quickly and conveniently get to the content you want, with easy navigation and layouts
- 📅 Watch videos and interact with images, tables, and more
- 📌 Organize and manage content and storage on your device and save favorites for convenience

journalnma.org

*Also available on iPhone® and iPad®



Available on the
App Store



GET IT ON
Google play

Download **Now**



CORPORATE CIRCLE

NMA Corporate Circle members continue to demonstrate the commitment to the elimination of health disparities and to the mission and goals of our organization. We thank our Corporate Circle Members for their invaluable partnership with the nation's leading association of African American physicians.



KEY CONVENTION SPONSORS



reimagining medicine

for
**Sickle Cell
Disease**
patients

Come visit us at **Medical Booth 215**

To learn more about our enrolling clinical trials,
please call Novartis Pharmaceuticals Corporation at
1-833-SCD-CALL (1-833-723-2255)
or visit **www.sicklepaincrisis.com**



Scan to visit
www.sicklepaincrisis.com



Novartis Pharmaceuticals Corporation
East Hanover, New Jersey 07936-1080

© 2019 Novartis

5/19

M-SEG-1213582